

# LEGISLATIVE DIRECTORY

---

2024  
2025



The **NJSBA Cooperative Pricing System** eliminates the need for your district to undergo the competitive bidding process.

We've done the work for you so that your schools — and taxpayers — can benefit from low rates.

The program, created with support from the New Jersey Department of Education, and developed in cooperation with the N.J. Department of Community Affairs (DCA), enables school districts and member charter schools to purchase discounted school technology and services, and energy services.



To learn more, visit [njsba.org/cps](https://njsba.org/cps).  
#E-8801-NJSBA ACES-CPS

# LEGISLATIVE DIRECTORY



**2024**  
**2025**



# NJSBA WEBINARS

NJSBA hosts live, interactive, informative sessions addressing hot topics in education. Register for the programs that interest you the most at [njsba.org](http://njsba.org).



# TABLE OF CONTENTS

THE LEGISLATIVE PROCESS: HOW YOU CAN PARTICIPATE	4
STATE LEGISLATORS ALPHA LISTING BY HOUSE	7
SCHOOL BOARD DISTRICT LOCATOR	9
CHARTER SCHOOL LOCATOR	23
STATE LEGISLATORS DISTRICT LOCATOR	26
STATE LEGISLATIVE LEADERSHIP	40
STATE LEGISLATIVE COMMITTEES	43
THE NEW JERSEY 118TH CONGRESS	47

The New Jersey Legislature is made up of two Houses, the General Assembly and the Senate. There are two General Assembly representatives and one Senator from each of the 40 legislative districts in the state.

Each House of the Legislature elects a leader — the President of the Senate and the Speaker of the General Assembly. Both leaders set committee meeting and voting session schedules, appoint committee chairs and members, refer bills to committee, post bills for floor votes and preside over the routine business of their respective Houses.

The New Jersey Legislature generally meets on Mondays and Thursdays. On a committee day, there will usually be meetings in the morning and afternoon. Committees are divided into groups and the groups are usually assigned a day and time to meet. On voting session days, members of each party meet in caucus to discuss the bills to be voted upon with the voting session following. Both voting sessions and committee meetings are open to the general public. Floor sessions can be viewed in the public galleries located on the second floor of the State House on West State Street in Trenton. Committee meetings are held in the State House Annex, adjacent to the State House.

Committees are established to deal with particular issue areas. Issues that NJSBA deals with most frequently are often heard in the Education, Budget or Appropriations committees of each respective House, although a bill can be referred to any committee. If a bill is not passed during a two-year legislative session, it has to be reintroduced in the new session before it can be considered again.

A legislative session lasts two years and begins the second Tuesday in January of each even-numbered year. Any legislation introduced during a legislative session can be considered in committee and voted upon if brought before the full House.

# COMMUNICATING WITH YOUR LEGISLATORS

The most effective means of communication is to email, call or write a letter to inform your Assembly representatives or Senator where you stand on an issue.

**Email** If you're pressed for time, email is probably the most effective way to get in touch. It also allows for correspondence record-keeping.

**Phone Call** Most legislators track issue interest by phone-call numbers. If you know your legislator/aide, a call can advise them you are engaged.

**Snail Mail** A well-written letter stands out because it's rare. It also makes a highly effective thank-you.

**Personal Meeting** NJSBA's Governmental Relations staff will be happy to provide guidance to help you coordinate a meeting. Once you've met with your legislator and established a relationship, all other contact methods become more effective.

More tips on reaching out to legislators:

- If a bill is in committee, send your correspondence to the committee chair and to all committee members. Always copy the sponsor of the bill.
- If the bill has passed both Houses of the Legislature and is awaiting action by the Governor, send correspondence directly to the Governor.
- Always send a copy of your correspondence to your legislators and NJSBA's Governmental Relations Department. Together, we are a forceful advocacy team.
- Regardless of the outcome, thank your legislators when they have supported your position on an issue.
- Use the same strategy with your Congressman and U.S. Senator if it is a federal matter. Please note, however, that all mail sent to Washington D.C. undergoes security screening that results in delayed delivery. If you have time-sensitive materials to send, e-mail or fax may be more expeditious.

Remember to be courteous and brief in communicating with your legislators. Be well-informed and express your appreciation for their time and attention. Try to be positive/informative, not defensive/hostile. Even if you disagree, you may need their support another time.

## IMPORTANT WEBSITES

[www.njsba.org](http://www.njsba.org)  
New Jersey School Boards Association

[www.nj.gov/governor](http://www.nj.gov/governor)  
The Governor & His Administration

[www.state.nj.us](http://www.state.nj.us)  
The State of New Jersey

[www.nj.gov/education](http://www.nj.gov/education)  
New Jersey Department of Education

[www.nj.gov/education/sboe/](http://www.nj.gov/education/sboe/)  
New Jersey State Board of Education

[www.njasa.com](http://www.njasa.com)  
New Jersey Association of School Administrators

[www.njpsa.org](http://www.njpsa.org)  
New Jersey Principals and Supervisors Association

[www.njasbo.com](http://www.njasbo.com)  
New Jersey Association for School Business Officials

[www.state.nj.us/education/data/](http://www.state.nj.us/education/data/)  
New Jersey Department of Education Data Page

[www.njleg.state.nj.us](http://www.njleg.state.nj.us)  
New Jersey State Legislature

[www.njea.org](http://www.njea.org)  
New Jersey Education Association

[www.nsba.org](http://www.nsba.org)  
National School Boards Association

[www.nces.ed.gov/](http://www.nces.ed.gov/)  
National Center for Education Statistics

[www.ed.gov/](http://www.ed.gov/)  
U.S. Department of Education

[www.edlawcenter.org/](http://www.edlawcenter.org/)  
Education Law Center

<http://cesp.rutgers.edu/>  
Center for Effective School Practices, Rutgers

[www.gscschools.org/gsc/](http://www.gscschools.org/gsc/)  
Garden State Coalition of Schools

## NJSBA GOVERNMENTAL RELATIONS

**Phone:** 609-278-5213

**Toll Free:** 1888-88NJSBA (1-888-886-5722)

**Website:** [www.njsba.org/news-information/advocacy/](http://www.njsba.org/news-information/advocacy/)

**Governmental Relations Email:** [grinfo@njsba.org](mailto:grinfo@njsba.org)

**Jonathan Pushman, Director**

[jpushman@njsba.org](mailto:jpushman@njsba.org)  
609-278-5248

**John Burns, Esq., Senior Legislative Counsel**

[jburns@njsba.org](mailto:jburns@njsba.org)  
609-278-5275

**Anette Airey, Administrative Assistant**

[aairey@njsba.org](mailto:aairey@njsba.org)  
609-278-5213



# STATE LEGISLATORS ALPHABETICAL LISTING

## Name, Party, Affiliation-District #

### NEW JERSEY SENATE

Amato, Carmen F., Jr. R-9  
 Beach, James D-6  
 Bramnick, Jon M. D-21  
 Bucco, Anthony M. R-25  
 Burgess, Renee C. D-28  
 Burzichelli, John J. D-3  
 Corrado, Kristin M. R-40  
 Cruz-Perez, Nilsa I. D-5  
 Cryan, Joseph P. D-20  
 Diegnan, Patrick J., Jr. D-18  
 Gopal, Vin D-11  
 Greenstein, Linda R. D-14  
 Owen, Henry R-12  
 Holzapfel, James W. R-10  
 Johnson, Gordon M. D-37  
 Lagana, Joseph A. D-38  
 McKeon, John F. D-27  
 McKnight, Angela V. D-31  
 Moriarty, Paul D. D-4  
 Mukherji, Raj D-32

O'Scanlon, Declan J., Jr. R-13  
 Pennacchio, Joseph R-26  
 Polistina, Vincent J. R-2  
 Pou, Nellie D-35  
 Ruiz, M. Teresa D-29  
 Sarlo, Paul A. D-36  
 Schepisi, Holly T. R-39  
 Scutari, Nicholas P. D-22  
 Singer, Robert W. R-30  
 Singleton, Troy D-7  
 Smith, Bob D-17  
 Space, Parker R-24  
 Stack, Brian P. D-33  
 Steinhardt, Douglas J. R-23  
 Testa, Michael L., Jr. R-1  
 Timberlake, Britnee N. D-34  
 Tiver, Latham R-8  
 Turner, Shirley K. D-15  
 Vitale, Joseph F. D-19  
 Zwicker, Andrew D-16

**NEW JERSEY GENERAL ASSEMBLY**

---

Allen, John D-32  
Atkins, Reginald W. D-20  
Auth, Robert R-39  
Azzariti, John V., Jr., M.D. R-39  
Bagolie, Rosy D-27  
Bailey, David Jr., D-3  
Barlas, Al R-40  
Barranco, Christian E. R-25  
Bergen, Brian R-26  
Calabrese, Clinton D-36  
Carter, Linda S. D-22  
Clifton, Robert D. R-12  
Collazos-Gill, Alixon D-27  
Conaway, Herb, Jr., M.D. D-7  
Coughlin, Craig J. D-19  
Danielsen, Joe D-17  
DeAngelo, Wayne P. D-14  
DePhillips, Christopher P. R-40  
DiMaio, John R-23  
Donlon, Margie, M.D. D-11  
Drulis, Michelle D-16  
Dunn, Aura K. R-25  
Egan, Kevin P. D-17  
Fantasia, Dawn R-24  
Flynn, Victoria R-13  
Freiman, Roy D-16  
Greenwald, Louis D. D-6  
Guardian, Donald A. R-2  
Haider, Shama A. D-37  
Hall, Garnet R. D-28  
Hutchison, Dan D-4  
Inganamort, Michael R-24  
Kanitra, Paul R-10  
Karabinchak, Robert J. D-18  
Katz, Andrea D-8  
Kean, Sean T. R-30  
Kennedy, James J. D-22  
Lampitt, Pamela R. D-6  
Lopez, Yvonne D-19  
Marenco, Julio D-33  
Matsikoudis, Michele R-21  
McCann Stamato, Barbara D-31  
McClellan, Antwan L. R-1  
McCoy, Tennille R. D-14  
McGuckin, Gregory P. R-10  
Miller, Cody D. D-4  
Moen, William F., Jr. D-5  
Morales, Carmen Theresa D-34  
Murphy, Carol A. D-7  
Munoz, Nancy F. R-21  
Myhre, Gregory E. R-9  
Park, Ellen J. D-37  
Peterpaul, Luanne M., Esq., D-11  
Peterson, Erik R-23  
Pintor Marin, Eliana D-29  
Quijano, Annette D-20  
Ramirez, Jessica D-32  
Reynolds-Jackson, Verlina D-15  
Rodriguez, Gabriel D-33  
Rumpf, Brian E. R-9  
Sampson, William, IV D-31  
Sauickie, Alex R-12  
Schaer, Gary S. D-36  
Scharfenberger, Gerry R-13  
Schnall, Alexander "Avi" D-30  
Simmons, Heather D-3  
Simonsen, Erik K. R-1  
Spearman, William W. D-5  
Speight, Shanique D-29  
Stanley, Sterley S. D-18  
Sumter, Shavonda E. D-35  
Swain, Lisa D-38  
Swift, Claire S. R-2  
Torrissi, Michael, Jr. R-8  
Tucker, Cleopatra G. D-28  
Tully, P. Christopher D-38  
Venezia, Michael D-34  
Verrelli, Anthony S. D-15  
Webber, Jay R-26  
Wimberly, Benjie E. D-35

# SCHOOL BOARD DISTRICT LOCATOR

Legislative District, Board of Education, Congressional District

2	ABSECON	2
23	ALEXANDRIA TWP.	7
24	ALLAMUCHY	7
39	ALLENDALE	5
11	ALLENHURST	6
3	ALLOWAY TWP.	2
23	ALPHA	7
39	ALPINE	5
24	ANDOVER REG.	5, 7
11	ASBURY PARK	6
2	ATLANTIC CITY	2
1, 2, 4, 8	ATLANTIC CO. SPL. SVCS. & ATLANTIC CO. VOC	2
<b>13</b>	<b>* ATLANTIC HIGHLANDS</b>	<b>6</b>
5	AUDUBON	1
1	AVALON	2
30	AVON BY THE SEA	4
9	BARNEGAT	2
5	BARRINGTON	1
8	BASS RIVER	3

10	BAY HEAD	4
31	BAYONNE	8
9	BEACH HAVEN	2
23	BEDMINSTER	7
34	BELLEVILLE	11
5	BELLMAWR	1
30	BELMAR	4
23	BELVIDERE	7
35, 36, 37, 39, 40	BERGEN CO. SPL. SVCS	5
35, 36, 37, 39, 40	BERGEN CO. TECHNICAL	5
38	BERGENFIELD	5
21	BERKELEY HEIGHTS	7
9	BERKELEY TWP.	2, 4
6	BERLIN BORO	1
6	BERLIN TWP.	1
21	BERNARDS TWP.	7
23	BETHLEHEM TWP.	7
7	BEVERLY	3
5	BLACK HORSE PIKE REG.	1
23	BLAIRSTOWN	7

\* EFFECTIVE JULY 1, 2024, MERGED WITH HENRY HUDSON REGIONAL SCHOOL DISTRICT

**Legislative District, Board of Education, Congressional District**

34	BLOOMFIELD	11
26	BLOOMINGDALE	5
23	BLOOMSBURY	7
37	BOGOTA	5
26	BOONTON TOWN	11
25	BOONTON TWP.	11
7	BORDENTOWN REG.	3
23	BOUND BROOK	12
11	BRADLEY BEACH	6
16	BRANCHBURG TWP.	7
10	BRICK TWP.	4
1	BRIDGETON	2
23	BRIDGEWATER-RARITAN REG.	7, 12
10	BRIELLE	4
2	BRIGANTINE	2
5	BROOKLAWN	1
4	BUENA REG.	2
7	BURLINGTON CITY	3
6, 7, 8, 12	BURLINGTON CO. INST. OF TECH./BURLINGTON CO. SPL. SVC.	3
7	BURLINGTON TWP.	3

25	BUTLER	11
24	BYRAM TWP.	5, 7
40	CALDWELL-W CALDWELL	10
23	CALIFON	7
5	CAMDEN CITY	1
4, 5, 6	CAMDEN CO. TECHNICAL	1
1	CAPE MAY CITY	2
1	CAPE MAY CO. SPL. SVCS./CAPE MAY CO. VO TECH	2
1	CAPE MAY POINT	2
36	CARLSTADT	9
36	CARLSTADT-E. RUTHERFORD REG.	9
19	CARTERET	6
40	CEDAR GROVE	11
9, 10	CENTRAL REG.	4, 2
6	CHERRY HILL	1
4	CHESILHURST	1
24	CHESTER TWP.	7
8	CHESTERFIELD	3
7	CINNAMINSON	3
22	CLARK TWP.	7

## Legislative District, Board of Education, Congressional District

3	CLAYTON	2	15, 23	DELAWARE VALLEY REG.	7
3	CLEARVIEW REG.	2	7	DELRAN	3
6	CLEMENTON	1	3,4	DELSEA REG.	2
36	CLIFFSIDE PARK	9	39	DEMAREST	5
27	CLIFTON	9	1	DENNIS TWP.	2
16	CLINTON TWP.	7	26	DENVILLE	11
23	CLINTON-GLEN GARDNER	7	5	DEPTFORD TWP.	1
39	CLOSTER	5	1	DOWNE TWP.	2
6	COLLINGSWOOD	1	39	DUMONT	5
11	COLTS NECK TWP.	4	21	DUNELLEN	12
1	COMMERCIAL TWP.	2	9	EAGLESWOOD	2
1	CORBIN CITY	2	15	EAST AMWELL	7
14	CRANBURY TWP.	12	18	EAST BRUNSWICK TWP.	12
22	CRANFORD	10	3	EAST GREENWICH	1, 2
39	CRESSKILL	5	26	EAST HANOVER TWP.	11
1, 3	CUMBERLAND CO. VOC.	2	29	EAST NEWARK	8
1, 3	CUMBERLAND REG.	2	34	EAST ORANGE	10
11	DEAL	6	36	EAST RUTHERFORD	9
3	DEERFIELD TWP.	2	14	EAST WINDSOR REG.	3
7	DELANCO	3	8	EASTAMPTON TWP.	3
15	DELAWARE TWP.	7	6	EASTERN CAMDEN CO. REG.	1

**Legislative District, Board of Education, Congressional District**

11	EATONTOWN	4
36	EDGEWATER	9
7	EDGEWATER PARK	3
18	EDISON TWP.	6
8	EGG HARBOR CITY	2
2	EGG HARBOR TWP.	2
20	ELIZABETH	8
3	ELK TWP.	2
35	ELMWOOD PARK	9
3	ELSINBORO	2
39	EMERSON	5
37	ENGLEWOOD CITY	5
37	ENGLEWOOD CLIFFS	9
27, 28, 29, 34, 40	ESSEX CO. VOC.	10, 11, 8
40	ESSEX FELLS	10
1	ESTELL MANOR	2
8	EVESHAM TWP.	3
15	EWING TWP.	12
11	FAIR HAVEN BORO	6
38	FAIR LAWN	5
40	FAIRFIELD, ESSEX CO.	11

1	FAIRFIELD TWP., CUMBERLAND CO.	2
36	FAIRVIEW	9
30	FARMINGDALE	4
16	FLEMINGTON-RARITAN REG.	7
7	FLORENCE TWP.	3
26	FLORHAM PARK	11
8	FOLSOM	2
37	FORT LEE	5
24	FRANKFORD TWP.	5
24	FRANKLIN BORO SUSSEX CO.	5
40	FRANKLIN LAKES	5
4	FRANKLIN TWP. GLOUCESTER CO.	2
23	FRANKLIN TWP. HUNTERDON CO.	7
17	FRANKLIN TWP. SOMERSET CO.	12
23	FRANKLIN TWP. WARREN CO.	7
24	FREDON TWP.	7
11	FREEHOLD BORO	3
11, 12, 13, 30	FREEHOLD REG.	3, 4
11	FREEHOLD TWP.	3, 4
23	FRELINGHUYSEN	7

## Legislative District, Board of Education, Congressional District

15	FRENCHTOWN	7	37	HACKENSACK	5
2	GALLOWAY TWP.	2	23	HACKETTSTOWN	7
35	GARFIELD	9	5	HADDON HEIGHTS	1
21	GARWOOD	10	6	HADDON TWP.	1
3, 5	GATEWAY REG.	1	6	HADDONFIELD	1
6	GIBBSBORO	1	8	HAINESPORT TWP.	3
3	GLASSBORO	1	35	HALEDON	9
34	GLEN RIDGE	11	24	HAMBURG	5
38	GLEN ROCK	5	2	HAMILTON TWP. ATLANTIC CO.	2
5	GLOUCESTER CITY	1	14	HAMILTON TWP. MERCER CO.	3
3, 4, 5	GLOUCESTER CO. SPL. SCS.	1	8	HAMMONTON	2
3, 4, 5	GLOUCESTER CO. VOC.	1	23	HAMPTON HUNTERDON CO.	7
4	GLOUCESTER TWP.	1	24	HAMPTON TWP. SUSSEX CO.	5
23, 24	GREAT MEADOWS REG.	7	26	HANOVER PARK REG.	11
2, 8	GREATER EGG HARBOR REG.	2	26	HANOVER TWP.	11
21	GREEN BROOK	7	25	HARDING TWP.	11
24	GREEN TWP.	7	24	HARDYSTON TWP.	5
3	GREENWICH TWP. CUMBERLAND CO.	2	23	HARMONY	7
3	GREENWICH TWP. GLOUCESTER CO.	2	39	HARRINGTON PARK	5
23	GREENWICH TWP. WARREN CO.	7	29	HARRISON, HUDSON CO.	8
33	GUTTENBERG	8			

**Legislative District, Board of Education, Congressional District**

3	HARRISON TWP. GLOUCESTER CO.	2
38	HASBROUCK HEIGHTS	9
39	HAWORTH	5
40	HAWTHORNE	9
13	HAZLET TWP.	6
13	HENRY HUDSON REG.	3, 4, 6
16	HIGH BRIDGE	7
24	HIGH POINT REG.	5, 7
18	HIGHLAND PARK	6
13	<b>* HIGHLANDS BOROUGH</b>	6
16	HILLSBOROUGH TWP.	7, 12
39	HILLSDALE	5
28	HILLSIDE TWP.	10
6	HI-NELLA	1
32	HOBOKEN	8
39	HO-HO-KUS	5
23	HOLLAND TWP.	7
13	HOLMDEL TWP.	3
24	HOPATCONG	7
23	HOPE TWP.	7
11	HOPEWELL TWP. CUMBERLAND	2

15	HOPEWELL VALLEY REG.	12
30	HOWELL TWP.	4
29, 31, 32, 33	HUDSON CO. SCHOOLS OF TECH.	8, 9, 10
15, 16	HUNTERDON CENTRAL REG.	7
15, 16, 23	HUNTERDON CO. VOC.	7
11	INTERLAKEN	6
28	IRVINGTON	10
10	ISLAND HEIGHTS	4
12	JACKSON TWP.	4
14	JAMESBURG	12
25	JEFFERSON TWP.	11
31, 32	JERSEY CITY	8, 10
13	KEANSBURG	6
31	KEARNY	8, 9
20	KENILWORTH	10
13	KEYPORT	6
3	KINGSWAY REG.	1, 2
15	KINGWOOD	7
25	KINNELON	11
24	KITTATINNY REG.	5
23	KNOWLTON TWP.	7

\* EFFECTIVE JULY 1, 2024, MERGED WITH HENRY HUDSON REGIONAL SCHOOL DISTRICT



## Legislative District, Board of Education, Congressional District

9	LACEY TWP.	2, 4	38	LITTLE FERRY TWP.	9
24	LAFAYETTE	5	13	LITTLE SILVER	6
30	LAKE COMO	4	27	LIVINGSTON	11
9	LAKEHURST	4	11	LOCH ARBOR	6
26	LAKELAND REG.	5, 9, 11	38	LODI	9
30	LAKESIDE	4	3	LOGAN TWP.	2
6	LAUREL SPRINGS	1	9	LONG BEACH ISLAND	2
10	LAVALLETTE	4	11	LONG BRANCH	6
6	LAWNSIDE	1	21	LONG HILL TWP.	7
1	LAWRENCE TWP. CUMBERLAND CO.	2	2	LONGPORT	2
15	LAWRENCE TWP. MERCER CO.	3	23	LOPATCONG	7
16	LEBANON BORO	7	3	LOWER ALLOWAYS CREEK	2
23	LEBANON TWP.	7	1	LOWER CAPE MAY REG.	2
7,8	LENAPE REG.	1, 3	1	LOWER TWP.	2
24	LENAPE VALLEY REG.	1, 3	8	LUMBERTON	3
37	LEONIA	5	36	LYNDHURST	9
26	LINCOLN PARK	11	25	MADISON	11
22	LINDEN	7, 10	6	MAGNOLIA	1
6	LINDENWOLD	1	39	MAHWAH TWP.	5
2	LINWOOD	2	2	MAINLAND REG.	2
9	LITTLE EGG HARBOR TWP.	2	12	MANALAPAN- ENGLISHTOWN REG.	3
40	LITTLE FALLS TWP.	11	10	MANASQUAN	4

**Legislative District, Board of Education, Congressional District**

35	MANCHESTER REGIONAL PASSAIC	5, 9, 11
9	MANCHESTER TWP.	4
3	MANNINGTON TWP.	2
8	MANSFIELD TWP. BURLINGTON CO.	3
23	MANSFIELD TWP. WARREN CO.	7
3	MANTUA	1
23	MANVILLE	12
6	MAPLE SHADE	1
2	MARGATE CITY	2
13	MARLBORO TWP.	3
12, 13	MATAWAN-ABERDEEN REG.	6
1	MAURICE RIVER TWP.	2
38	MAYWOOD	5, 9
8	MEDFORD LAKES	3
8	MEDFORD TWP.	3
25	MENDHAM BOROUGH	7, 11
25	MENDHAM TWP.	7, 11
14, 15, 16	MERCER CO. SPC. SVC.	12
14, 15, 16	MERCER CO. TECH. SCHOOL	12
5	MERCHANTVILLE	1
18	METUCHEN	6

1	MIDDLE TWP.	2
21	MIDDLESEX BORO	12
12, 14, 16, 17, 18, 19	MIDDLESEX CO. VOC.	12
13	MIDDLETOWN TWP.	4, 6
39	MIDLAND PARK	5
23	MILFORD	7
27	MILLBURN TWP.	11
12	MILLSTONE TWP. MONMOUTH CO.	3
18	MILLTOWN	12
1	MILLVILLE	2
25	MINE HILL TWP.	7
13	MONMOUTH BEACH	6
10, 11, 12, 13, 30	MONMOUTH CO. VOC.	3, 4, 6
11	MONMOUTH REG.	3, 4, 6
4	MONROE TWP. GLOUCESTER CO.	1
14	MONROE TWP. MIDDLESEX CO.	12
24	MONTAGUE	5
27	MONTCLAIR	10, 11
16	MONTGOMERY TWP.	12
39	MONTVALE	5

## Legislative District, Board of Education, Congressional District

26	MONTVILLE TWP.	11	38	NEW MILFORD	5
38	MOONACHIE	9	21	NEW PROVIDENCE	7
7	MOORESTOWN TWP.	3	28, 29	NEWARK	8, 10
21, 24, 25, 26	MORRIS CO. VOC.	11	4	NEWFIELD	2
25, 26	MORRIS HILLS REG.	11	24	NEWTON	5
26	MORRIS PLAINS	11	36	NORTH ARLINGTON	9
25	MORRIS SCHOOL DISTRICT	11	33	NORTH BERGEN	8
25	MOUNT ARLINGTON	7	17	NORTH BRUNSWICK	12
5	MOUNT EPHRAIM BOROUGH	1	40	NORTH CALDWELL	11
8	MOUNT HOLLY	3	35	NORTH HALEDON	9
7	MOUNT LAUREL TWP.	3	12	NORTH HANOVER	3
24	MOUNT OLIVE	7	16, 23	NORTH HUNTERDON VOORHEES REG.	7
25	MOUNTAIN LAKES	11	22	NORTH PLAINFIELD	12
21	MOUNTAINSIDE	7	23	NORTH WARREN REG.	7
8	MULLICA TWP.	2	1	NORTH WILDWOOD	2
3	NATIONAL PARK	1	8, 12	NORTHERN BURLINGTON CO. REG.	1, 3
11	NEPTUNE CITY	6	39	NORTHERN HIGHLANDS REG.	5, 9
11	NEPTUNE TWP.	6	39	NORTHERN VALLEY REG.	5, 9
24	NETCONG	7	2	NORTHFIELD CITY	2
17	NEW BRUNSWICK	6	39	NORTHVALE	5
8	NEW HANOVER TWP.	3	39	NORWOOD	5

**Legislative District, Board of Education, Congressional District**

34	NUTLEY	11
39	OAKLAND	9
6	OAKLYN	1
1	OCEAN CITY	2
9, 10, 12, 30	OCEAN CO. VOC.	3, 4
9	OCEAN GATE	4
11	OCEAN TWP. MONMOUTH CO.	4
9	OCEAN TWP. OCEAN CO.	2
13	OCEANPORT	6
24	OGDENSBURG	7
12	OLD BRIDGE TWP.	6, 12
39	OLD TAPPAN	5
3	OLDMANS TWP.	2
38	ORADELL	5
34	ORANGE	10,11
23	OXFORD	7
37	PALISADES PARK	5
7	PALMYRA	1
38	PARAMUS	5
39	PARK RIDGE	5
26	PARSIPPANY-TROY HILLS	11

39	PASCACK VALLEY REG.	5
36	PASSAIC CITY	9
25	PASSAIC CO. VOC.	9
40	PASSAIC VALLEY REG.	9
35	PATERSON	9
3	PAULSBORO	1
8	PEMBERTON TWP.	3
3	PENNS GROVE- CARNEYS POINT	2
6	PENNSAUKEN	1
3	PENNSVILLE	2
26	PEQUANNOCK TWP.	11
19	PERTH AMBOY	6
23	PHILLIPSBURG	7
6	PINE HILL	1
8	PINELANDS REG.	2, 4
17	PISCATAWAY TWP.	6
3	PITMAN	1
3	PITTSGROVE TWP.	2
22	PLAINFIELD	12
2	PLEASANTVILLE	2
12	PLUMSTED	4
23	POHATCONG TWP.	7

## Legislative District, Board of Education, Congressional District

10	POINT PLEASANT BEACH	4	39	RIVER VALE	5
10	POINT PLEASANT BORO	4	26	RIVERDALE	11
26	POMPTON LAKES	9	7	RIVERSIDE TWP.	3
2	PORT REPUBLIC	2	7	RIVERTON	3
16	PRINCETON	12	14	ROBBINSVILLE TWP.	3
35	PROSPECT PARK	9	38	ROCHELLE PARK	9
3	QUINTON	2	25	ROCKAWAY BORO	11
22	RAHWAY	7	25	ROCKAWAY TWP.	11
39, 40	RAMAPO-INDIAN HILLS REG.	5, 9	39	ROCKLEIGH	5
39	RAMSEY	5	12	ROOSEVELT BOROUGH	3
8	RANCOCAS VALLEY REG.	1, 3	27	ROSELAND	11
25	RANDOLPH TWP.	11	20	ROSELLE	10
16	READINGTON	7	22	ROSELLE PARK	10
11	RED BANK	6	24	ROXBURY TWP.	7
11, 13	RED BANK REG.	6	13	RUMSON	6
36	RIDGEFIELD	9	11, 13	RUMSON FAIR HAVEN REG.	6
37	RIDGEFIELD PARK	5	5	RUNNEMEDE	1
40	RIDGEWOOD	5	36	RUTHERFORD	9
26	RINGWOOD	5	38	SADDLE BROOK TWP.	9
38	RIVER DELL REG.	5, 9	39	SADDLE RIVER	5
38	RIVER EDGE	5	3	SALEM CITY	2

**Legislative District, Board of Education, Congressional District**

3	SALEM CO. SPL. SVCS./ VOC. TECH.	2
24	SANDYSTON WALPACK	5
19	SAYREVILLE	6
21	SCH. DIST. OF THE CHATHAMS	7, 11
22	SCOTCH PLAINS- FANWOOD REG.	7
10	SEA GIRT	4
1	SEA ISLE CITY	2
10	SEASIDE HEIGHTS	4
10	SEASIDE PARK	4
33	SECAUCUS	9
8	SHAMONG TWP.	3
13	SHORE REG.	3, 4, 6
11	SHREWSBURY BORO	4
6	SOMERDALE	1
2	SOMERS POINT	2
16, 17, 21, 22, 23	SOMERSET CO. VOC.	7, 12
21	SOMERSET HILLS	7
23	SOMERVILLE	7
19	SOUTH AMBOY	6
17	SOUTH BOUND BROOK	12
16	SOUTH BRUNSWICK	12

38	SOUTH HACKENSACK	9
3	SOUTH HARRISON TWP.	2
15	SOUTH HUNTERDON REG.	7
28	SOUTH ORANGE- MAPLEWOOD	10
18	SOUTH PLAINFIELD	6
18	SOUTH RIVER	12
8	SOUTHAMPTON TWP.	3
9	SOUTHERN REG.	2, 4
24	SPARTA TWP.	7
12	SPOTSWOOD	12
10	SPRING LAKE	4
10	SPRING LAKE HEIGHTS	4
8	SPRINGFIELD TWP. BURLINGTON CO.	3
21	SPRINGFIELD UNION CO.	7
9	STAFFORD TWP.	2
24	STANHOPE	11
6	STERLING HS DISTRICT	1
24	STILLWATER TWP.	5
1	STONE HARBOR	2
3	STOW CREEK	2
6	STRATFORD	1

## Legislative District, Board of Education, Congressional District

21	SUMMIT	7	3	UPPER PITTSBORO TWP.	2
24	SUSSEX CO. TECHNICAL	5	39	UPPER SADDLE RIVER	5
24	SUSSEX WANTAGE REG.	5	1	UPPER TWP.	2
3	SWEDESBORO- WOOLWICH	2	2	VENTNOR CITY	2
8	TABERNACLE TWP.	3	24	VERNON TWP.	5
37	TEANECK	5	40	VERONA	10
37	TENAFLY	5	1	VINELAND	2
23	TEWKSBURY TWP.	7	6	VOORHEES TWP.	1
11	TINTON FALLS	4	39	WALDWICK	5
9,10	TOMS RIVER REG.	4	30	WALL TWP.	4
40	TOTOWA	11	36	WALLINGTON	9
25	TOWN OF DOVER	7, 11	24	WALLKILL VALLEY REG.	5, 7
15	TRENTON	12	39	WANAQUE	5
9	TUCKERTON	2	23, 24	WARREN CO. SPL. SVCS.	7
13	UNION BEACH	6	23, 24	WARREN CO. TECH.	7
33	UNION CITY	8	21	WARREN HILLS REG.	7
20, 21, 22,28	UNION CO. VOC. TECH.	7, 8, 10, 12	21	WARREN TWP.	7
23	UNION TWP. HUNTERDON CO.	7	23	WASHINGTON BORO. WARREN CO.	7
20	UNION TWP. UNION CO.	10	8	WASHINGTON TWP. ATLANTIC CO.	2
3	UPPER DEERFIELD TWP.	2	8	WASHINGTON TWP. BURLINGTON CO.	1, 3
12	UPPER FREEHOLD REG.	3	4	WASHINGTON TWP. GLOUCESTER CO.	1

**Legislative District, Board of Education, Congressional District**

24	WASHINGTON TWP. MORRIS CO.	7
23	WASHINGTON TWP. WARREN CO.	5
21	WATCHUNG	7
21	WATCHUNG HILLS REG.	7
4	WATERFORD TWP.	1
40	WAYNE TWP.	9, 11
33	WEEHAWKEN TWP.	8
3	WENONAH	1
1	WEST CAPE MAY	2
3	WEST DEPTFORD TWP.	1
27	WEST ESSEX REG.	8, 10, 11
13	WEST LONG BRANCH	6
25	WEST MILFORD	5
24	WEST MORRIS REG.	7, 11
33	WEST NEW YORK	8
27	WEST ORANGE	10
1	WEST WILDWOOD	2
14, 15	WEST WINDSOR- PLAINSBORO REG.	12
8	WESTAMPTON TWP.	3
21	WESTFIELD	7
3	WESTVILLE	1

39	WESTWOOD REG.	5
1	WEYMOUTH TWP.	2
25	WHARTON BORO	7
23	WHITE TWP.	7
1	WILDWOOD CITY	2
1	WILDWOOD CREST	2
7	WILLINGBORO TWP.	3
22	WINFIELD	7
4	WINSLOW TWP.	1
1	WOODBINE	2
19	WOODBIDGE TWP.	6
5	WOODBURY	1
5	WOODBURY HEIGHTS	1
39	WOODCLIFF LAKE	5
40	WOODLAND PARK	11
8	WOODLAND TWP.	3
5	WOODLYNNE	1
36	WOOD-RIDGE	9
3	WOODSTOWN- PILES GROVE REG.	2
40	WYCKOFF	5



# CHARTER SCHOOL LOCATOR

Legislative District, Board of Education, Congressional District

30	ACADEMY CHARTER HIGH SCHOOL	4
19	ACADEMY FOR URBAN LEADERSHIP HS	6
28, 29	ACHIEVE COMMUNITY CHARTER SCHOOL	8, 10
15	ACHIEVERS EARLY COLLEGE PREP CHARTER	12
2	ATLANTIC COMMUNITY CHARTER SCHOOL	2
31, 32	BELOVED CHARTER SCHOOL	8, 10
7	BENJAMIN BANNEKER PREPARATORY	3
38	BERGEN ARTS AND SCIENCE CHARTER SCHOOL	5
35	BRILLA NEW JERSEY CHARTER SCHOOL	9
28	BURCH CHARTER SCHOOL OF EXCELLENCE	10
5	CAMDEN'S PROMISE CHARTER SCHOOL	1
17	CENTRAL JERSEY COLLEGE PREP CHARTER SCHOOL	12

2	CHARTER TECH HS FOR PERFORMING ARTS	2
27	CLASSICAL ACADEMY CHARTER SCHOOL OF CLIFTON	9
11	COLLEGE ACHIEVE ASBURY PARK CHARTER SCHOOL	6
22	COLLEGE ACHIEVE CENTRAL CHARTER SCHOOL	12
35	COLLEGE ACHIEVE PATERSON CHARTER SCHOOL	9
35	COMMUNITY CHARTER SCHOOL OF PATERSON	9
1	COMPASS ACADEMY CHARTER SCHOOL	2
3	CREATIVE COLABORATORY CHARTER SCHOOL	2
22	CRESTHAVEN ACADEMY CHARTER SCHOOL	12
28, 29	DISCOVERY CHARTER SCHOOL	8, 10
31, 32	DR. LENA EDWARDS ACADEMIC	8, 10
34	EAST ORANGE COMMUNITY CHARTER	10

**Legislative District, Board of Education, Congressional District**

32	ELYSIAN CHARTER SCHOOL	8
37	ENGLEWOOD ON PALISADES CHARTER	5
15	FOUNDATION ACADEMY CHARTER SCHOOL	12
31, 32	GOLDEN DOOR CHARTER SCHOOL	8, 10
28, 29	GREAT OAKS LEGACY CHARTER SCHOOL	8, 10
17	GREATER BRUNSWICK CHARTER	6
18	HATIKVAH INTERNATIONAL ACADEMY CHARTER SCHOOL	12
32	HOBOKEN CHARTER SCHOOL	8
32	HOBOKEN DUAL LANGUAGE CHARTER SCHOOL	8
11	HOPE ACADEMY CHARTER SCHOOL	6
5	HOPE COMMUNITY CHARTER SCHOOL	1
15	INTERNATIONAL CHARTER SCHOOL OF TRENTON	12
31, 32	JERSEY CITY COMMUNITY CHARTER	8, 10
31, 32	JERSEY CITY GLOBAL CHARTER SCHOOL	8, 10

31, 32	KINDLE EDUCATION PUBLIC CHARTER	8, 10
5	KIPP COOPER NORCROSS	1
28, 29	KIPP TEAM ACADEMY CHARTER SCHOOL	8, 10
28, 29	LEAD CHARTER SCHOOL	8, 10
5	LEAP ACADEMY UNIVERSITY CHARTER	1
31, 32	LEARNING COMMUNITY CHARTER SCHOOL	8, 10
28, 29	LINK COMMUNITY CHARTER SCHOOL	8, 10
28, 29	MARIA L. VARISCO-ROGERS CHARTER SCHOOL	8, 10
28, 29	MARION P. THOMAS CHARTER SCHOOL	8, 10
19	MIDDLESEX STEM CHARTER SCHOOL	6
28, 29	NEW HORIZONS COMMUNITY CHARTER SCHOOL	8, 10
28, 29	NEWARK EDUCATORS CHARTER SCHOOL	8, 10
30	OCEAN ACADEMY CHARTER SCHOOL	4
35	PATERSON CHARTER SCHOOL FOR SCIENCE & TECH	9

**Legislative District, Board of Education, Congressional District**

15	PAUL ROBESON CHARTER SCHOOL FOR THE HUMANITIES	12
28, 29	PHILIP'S ACADEMY CHARTER SCHOOL NEWARK	8, 10
35	PHILIPS ACADEMY CHARTER SCHOOL PATERSON	9
34	PRIDE ACADEMY CHARTER SCHOOL	10
16	PRINCETON CHARTER SCHOOL	12
2	PRINCIPLE ACADEMY CHARTER SCHOOL	2
22	QUEEN CITY ACADEMY CHARTER SCHOOL	12
11	RED BANK CHARTER SCHOOL	6
23	RIDGE AND VALLEY CHARTER SCHOOL	7
7	RIVERBANK CHARTER SCHOOL OF EXCELLENCE	3
28, 29	ROBERT TREAT ACADEMY CHARTER SCHOOL	8, 10
28, 29	ROSEVILLE COMMUNITY CHARTER SCHOOL	8, 10
31, 32	SOARING HEIGHTS CHARTER SCHOOL	8, 10

24	SUSSEX COUNTY CHARTER SCHOOL FOR TECHNOLOGY	5,7
37	TEANECK COMMUNITY CHARTER SCHOOL	5
22	THE BARACK OBAMA GREEN CHARTER HS	12
31, 32	THE ETHICAL COMMUNITY CHARTER SCHOOL	8, 10
40	THE JOHN P HOLLAND SCHOOL CHARTER SCHOOL PASSAIC	11
14	THE PACE CHARTER SCHOOL	3
15	THE VILLAGE CHARTER SCHOOL	12
17	THOMAS EDISON ENERGYSMART	12
15	TRENTON STEM CIVICS CHARTER SCHOOL	12
22	UNION COUNTY TEAMS CHARTER SCHOOL	12
25	UNITY CHARTER SCHOOL	11
31, 32	UNIVERSITY ACADEMY CHARTER HS	8, 10

# STATE LEGISLATORS DISTRICT LOCATOR

1

(Atlantic, Cape May and Cumberland) Avalon, Bridgeton, Cape May, Cape May Point, Commercial, Corbin City, Dennis, Downe, Estell Manor, Fairfield (Cumberland), Lawrence (Cumberland), Lower, Maurice River, Middle, Millville, North Wildwood, Ocean City, Sea Isle City, Stone Harbor, Upper, Vineland, West Cape May, West Wildwood, Weymouth, Wildwood, Wildwood Crest, Woodbine



**Senator Michael L. Testa Jr. (R)**

610 E. Landis Ave, Cape May Court House NJ 08360

**Ph:** 609-778-2012

**EM:** SenTesta@njleg.org

**Occupation:** Partner, Testa Heck Testa and White, P.A.



**Assemblyman Antwan L. McClellan (R)**

School House Office Park, 211 S. Main St

Ste 104, Cape May Court House NJ 08210

**Ph:** 609-778-2012

**EM:** AsmMcClellan@njleg.org

**Occupation:** Personnel Director/ Confidential Assistant/Public Information Officer, Cape May County Sheriff's Office



**Assemblyman Erik K. Simonsen (R)**

School House Office Park, 211 S. Main St Ste 104, Cape May Court House NJ 08210

**Ph:** 609-778-2012

**EM:** AsmSimonsen@njleg.org

**Occupation:** Director of Athletics and Activities, Lower Cape May Regional School District

2

(Atlantic) Absecon, Atlantic City, Brigantine, Egg Harbor Township, Galloway, Hamilton (Atlantic), Linwood, Longport, Margate City, Northfield, Pleasantville, Port Republic, Somers Point, Ventnor City



**Senator Vincent J. Polistina (R)**

3100 Hingston Ave, Ste 101 Egg Harbor Township NJ 08234

**Ph:** 609-667-8266

**EM:** SenPolistina@njleg.org

**Occupation:** Engineer, Polistina and Associates, Inc.



**Assemblyman Donald A. Guardian (R)**

3100 Hingston Ave, Ste 101 Egg Harbor Township NJ 08234

**Ph:** 609-677-8266

**EM:** AsmGuardian@njleg.org

**Occupation:** Legislator



**Assemblywoman Claire S. Swift (R)**

3100 Hingston Ave, Ste 101 Egg Harbor Township NJ 08234

**Ph:** 609-677-8266

**EM:** AswSwift@njleg.org

**Occupation:** Attorney

## 3

(Cumberland, Gloucester and Salem) Alloway, Carneys Point, Clayton, Deerfield, East Greenwich, Elk, Elmer, Elsinboro, Glassboro, Greenwich (Cumberland), Greenwich (Gloucester), Harrison (Gloucester), Hopewell (Cumberland), Logan, Lower Alloways Creek, Mannington, Mantua, National Park, Oldmans, Paulsboro, Penns Grove, Pennsville, Pilesgrove, Pitman, Pittsgrove, Quinton, Salem, Shiloh, South Harrison, Stow Creek, Swedesboro, Upper Deerfield, Upper Pittsgrove, Wenonah, West Deptford, Westville, Woodstown, Woolwich

**Senator John J. Burzichelli (D)**

711 North Main St  
Glassboro NJ 08028

**Ph:** 856-226-3530

**EM:** SenBurzichelli@njleg.org

**Occupation:** Owner, Producer, Distributor, Hill Studio and Scenic

**Assemblyman David Bailey Jr. (D)**

711 North Main St  
Glassboro, NJ 08028

**Ph:** 856-226-3530

**EM:** AsmBailey@njleg.org

**Occupation:** Chief Executive Officer, Ranch Hope, Inc.

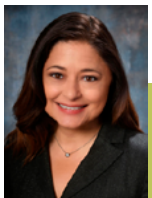
**Assemblywoman Heather Simmons (D)**

711 N. Main St  
Glassboro, NJ 08028

**Ph:** 856-226-3530

**EM:** AswSimmons@njleg.org

**Occupation:** Vice President for Strategic Planning and Institutional Advancement, Rowan College of South Jersey

## 4

(Atlantic, Camden and Gloucester) Buena, Buena Vista, Chesilhurst, Franklin (Gloucester), Gloucester Township, Monroe (Gloucester), Newfield, Washington (Gloucester), Waterford, Winslow

**Senator Paul D. Moriarty (D)**

129 Johnson Rd, Ste 1  
Turnersville NJ 08012

**Ph:** 856-232-6700

**EM:** SenMoriarty@njleg.org

**Occupation:** Media Consultant

**Assemblyman Dan Hutchison (D)**

1379 Chews Landing Rd  
Laurel Springs NJ 08021

**Ph:** 856-401-3073

**EM:** AsmHutchison@njleg.org

**Occupation:** Attorney

**Assemblyman Cody D. Miller (D)**

129 Johnson Rd, Ste 1  
Turnersville NJ 08012

**Ph:** 856-232-6700

**EM:** AsmMiller@njleg.org

**Occupation:** Director, Foundation and Alumni Relations, Rowan College of South Jersey

## 5

(Camden and Gloucester) Audubon, Barrington, Bellmawr, Brooklawn, Camden, Collingswood, Deptford, Gloucester City, Haddon Heights, Merchantville, Mount Ephraim, Pennsauken, Runnemede, Woodbury, Woodbury Heights, Woodlynne

**Senator Nilsa Cruz-Perez (D)**

231-L Market St  
Camden NJ 08102

**Ph:** 856-541-1251

**EM:** SenCruzperez@njleg.org

**Occupation:** Director of Constituent Services, Camden County



**Assemblyman William F. Moen Jr. (D)**

240 South White Horse Pike  
Audubon NJ 08106

**Ph:** 856-547-4800

**EM:** AsmMoen@njleg.org

**Occupation:** Legislator



**Assemblyman William W. Spearman (D)**

608 North Broad St  
Woodbury NJ 08096

**Ph:** 856-853-2960

**EM:** AsmSpearman@njleg.org

**Occupation:** Legislator

**6**

(Burlington and Camden) Audubon Park, Berlin Borough, Berlin Township, Cherry Hill, Clementon, Gibbsboro, Haddon, Haddonfield, Hi-Nella, Laurel Springs, Lawnside, Lindenwold, Magnolia, Maple Shade, Oaklyn, Pine Hill, Somerdale, Stratford, Tavistock, Voorhees



**Senator James Beach (D)**

221 Laurel Rd, Ste 105  
Voorhees NJ 08043

**Ph:** 856-429-1572

**EM:** SenBeach@njleg.org

**Occupation:** Property Damage Specialist, All Risk



**Assemblyman Louis D. Greenwald (D)**

1101 Laurel Oak Rd, Ste 150  
Voorhees NJ 08043

**Ph:** 856-435-1247

**EM:** AsmGreenwald@njleg.org

**Occupation:** Attorney



**Assemblywoman Pamela R. Lampitt (D)**

1101 Laurel Oak Rd, Ste 150  
Voorhees NJ 08043

**Ph:** 856-435-1247

**EM:** AswLampitt@njleg.org

**Occupation:** Director of Business and Hospitality Services, University of Pennsylvania

**7**

(Burlington) Beverly, Bordentown, Bordentown Township, Burlington, Burlington Township, Cinnaminson, Delanco, Delran, Edgewater Park, Fieldsboro, Florence, Moorestown, Mount Laurel, Palmyra, Riverside, Riverton, Willingboro



**Senator Troy Singleton (D)**

400 N. Church St, Ste 260  
Moorestown NJ 08057

**Ph:** 856-234-2790

**EM:** SenSingleton@njleg.org

**Occupation:** Senior Vice President, Anywhere Integrated Services



**Assemblyman Herb Conaway Jr., M.D. (D)**

Delran Professional Center  
8008 Route 130 North, Bldg C, Ste 450  
Delran NJ 08075

**Ph:** 856-461-3997

**EM:** AsmConaway@njleg.org

**Occupation:** Health Care Professional



**Assemblywoman Carol A. Murphy (D)**

504 Route 130 North, Ste 100  
Cinnaminson NJ 08077

**Ph:** 856-735-5334

**EM:** AswMurphy@njleg.org

**Occupation:** Legislator

**8**

(Atlantic and Burlington) Bass River, Chesterfield, Eastampton, Egg Harbor City, Evesham, Folsom, Hainesport, Hammonton, Lumberton, Mansfield (Burlington), Medford, Medford Lakes, Mount Holly, Mullica, New Hanover, Pemberton Borough, Pemberton Township, Shamong, Southampton, Springfield (Burlington), Tabernacle, Washington (Burlington), Westampton, Woodland, Wrightstown



**Senator Latham Tiver (R)**

Elmwood Business Park, Ste B-101  
Evesham NJ 08053

**Ph:** 856-817-2143

**EM:** SenTiver@njleg.org

**Occupation:** Legislator

**Assemblywoman Andrea Katz (D)**

100 High St, Ste 101  
Mt. Holly NJ 08060

**Ph:** 609-850-2397

**EM:** AswKatz@njleg.org

**Occupation:** Legislator

**Assemblyman Michael Torrissi Jr. (R)**

Elmwood Business Park, Ste B-101  
Evesham NJ 08053

**Ph:** 609-817-2143

**EM:** AsmTorrissi@njleg.org

**Occupation:** Vice President, Torrissi Coraluzzo Transport

**9**

(Ocean) Barnegat, Barnegat Light, Beach Haven, Beachwood, Berkeley, Eagleswood, Harvey Cedars, Lacey, Lakehurst, Little Egg Harbor, Long Beach, Manchester, Ocean Gate, Ocean Township (Ocean), Pine Beach, Ship Bottom, Stafford, Surf City, Tuckerton

**Senator Carmen F. Amato Jr. (R)**

620 West Lacey Rd  
Forked River NJ 08731

**Ph:** 609-693-6700

**EM:** SenAmato@njleg.org

**Occupation:** Legislator

**Assemblyman Gregory E. Myhre (R)**

620 West Lacey Rd  
Forked River NJ 08731

**Ph:** 609-693-6700

**EM:** AsmMyhre@njleg.org

**Occupation:** Legislator

**Assemblyman Brian E. Rumpf (R)**

620 West Lacey Rd  
Forked River NJ 08731

**Ph:** 609-693-6700

**EM:** AsmRumpf@njleg.org

**Occupation:** Attorney

**10**

(Monmouth and Ocean) Bay Head, Brick, Brielle, Island Heights, Lavallette, Manasquan, Mantoloking, Point Pleasant, Point Pleasant Beach, Sea Girt, Seaside Heights, Seaside Park, South Toms River, Spring Lake, Spring Lake Heights, Toms River

**Senator James W. Holzapfel (R)**

852 Hwy 70  
Brick NJ 08724

**Ph:** 732-840-9028

**EM:** SenHolzapfel@njleg.org

**Occupation:** Attorney

**Assemblyman Paul Kanitra (R)**

852 Hwy 70  
Brick NJ 08724

**Ph:** 732-840-9028

**EM:** AsmKanitra@njleg.org

**Occupation:** Owner, Lobbyit.com L.L.C.- Federal Government Relations

**Assemblyman Gregory P. McGuckin (R)**

852 Hwy 70  
Brick NJ 08724

**Ph:** 732-840-9028

**EM:** AsmMcGuckin@njleg.org

**Occupation:** Attorney

**11**

(Monmouth) Allenhurst, Asbury Park, Bradley Beach, Colts Neck, Deal, Eatontown, Fair Haven, Freehold Borough, Freehold Township, Interlaken, Loch Arbour, Long Branch, Neptune, Neptune Township, Ocean Township (Monmouth), Red Bank, Shrewsbury Borough, Shrewsbury Township, Tinton Falls

**Senator Vin Gopal (D)**

802 West Park Ave, Ste 302  
Ocean Twp. NJ 07712

**Ph:** 732-695-3371

**EM:** SenGopal@njleg.org

**Occupation:** Small-Business Owner and Consultant



**Assemblywoman Margie Donlon M.D. (D)**

802 West Park Ave, Ste 302  
Ocean Twp. NJ 07712

**Ph:** 732-695-3371

**EM:** AswDonlon@njleg.org

**Occupation:** Physical Medicine and Rehab Physician, Orthocenter



**Assemblywoman Luanne M. Peterpaul Esq. (D)**

802 West Park Ave, Ste 302  
Ocean Twp. NJ 07712

**Ph:** 732-695-3371

**EM:** AswPeterpaul@njleg.org

**Occupation:** Attorney

**12**

(Burlington, Middlesex, Monmouth and Ocean) Allentown, Englishtown, Helmetta, Jackson, Manalapan, Matawan, Millstone (Monmouth), North Hanover, Old Bridge, Plumsted, Roosevelt, Spotswood, Upper Freehold



**Senator Owen Henry (R)**

2501 Highway 516  
Old Bridge NJ 08857

**Ph:** 732-607-7580

**EM:** SenHenry@njleg.org

**Occupation:** General Contractor, Owen Henry Contracting Inc.



**Assemblyman Robert D. Clifton (R)**

14 Cliffwood Ave, Ste 240  
Matawan, NJ 07747

**Ph:** 732-970-6386

**EM:** AsmClifton@njleg.org

**Occupation:** Director of Local Government Affairs, Comcast Cable



**Assembly Alex Sauickie (R)**

405 Route 539  
Cream Ridge NJ 08514

**Ph:** 609-758-0205

**EM:** AsmSauickie@njleg.org

**Occupation:** CEO, Advice Pay

**13**

(Monmouth) Aberdeen, Atlantic Highlands, Hazlet, Highlands, Holmdel, Keansburg, Keyport, Little Silver, Marlboro, Middletown, Monmouth Beach, Oceanport, Rumson, Sea Bright, Union Beach, West Long Branch



**Senator Declan J. O'Scanlon, Jr. (R)**

101 Crawfords Corner Rd, Ste 4332  
Holmdel NJ 07733

**Ph:** 732-444-1838

**EM:** SenOScanlon@njleg.org

**Occupation:** Chief Executive Officer, FSD Enterprise LLC



**Assemblywoman Victoria A. Flynn (R)**

1715 Highway 35N, Ste 306  
Middletown NJ 07748

**Ph:** 732-856-9833

**EM:** AswFlynn@njleg.org

**Occupation:** Attorney



**Assemblyman Gerry Scharfenberger Ph.D. (R)**

1715 Highway 35N, Ste 306  
Middletown NJ 07748

**Ph:** 732-856-9294

**EM:** AsmScharfenberger@njleg.org

**Occupation:** Instructor of Anthropology, Monmouth University

**14**

(Mercer and Middlesex) Cranbury, East Windsor, Hamilton (Mercer), Hightstown, Jamesburg, Monroe (Middlesex), Plainsboro, Robbinsville



**Senator Linda R. Greenstein (D)**

1249 South River Rd, Ste 105  
Cranbury NJ 08512

**Ph:** 609-395-9911

**EM:** SenGreenstein@njleg.org

**Occupation:** Legislator



**Assemblyman Wayne P. DeAngelo (D)**

4621A Nottingham Way  
Hamilton NJ 08690

**Ph:** 609-631-7501**EM:** AsmDeAngelo@njleg.org**Occupation:** President/Assistant Business Manager at IBEW**Assemblywoman Tennille R. McCoy (D)**

3691A Nottingham Way  
Hamilton Square NJ 08690

**Ph:** 609-631-0198**EM:** AswMcCoy@njleg.org**Occupation:** Human Resources Executive/Realtor**15**

(Hunterdon and Mercer) Delaware, East Amwell, Ewing, Frenchtown, Hopewell Borough (Mercer), Hopewell Township (Mercer), Kingwood, Lambertville, Lawrence (Mercer), Pennington, Stockton, Trenton, West Amwell, West Windsor

**Senator Shirley K. Turner (D)**

1230 Parkway Ave, Ste 103  
Ewing NJ 08628

**Ph:** 609-323-7239**EM:** SenTurner@njleg.org**Occupation:** Legislator**Assemblywoman Verlina Reynolds-Jackson (D)**

144 West State St  
Trenton NJ 08608

**Ph:** 609-571-9638**EM:** AswReynoldsJackson@njleg.org**Occupation:** Grants Administrator, Mercer County**Assemblyman Anthony S. Verrelli (D)**

144 West State St  
Trenton NJ 08608

**Ph:** 609-202-0500**EM:** AsmVerrelli@njleg.org**Occupation:** Legislator**16**

(Hunterdon, Mercer, Middlesex and Somerset) Branchburg, Clinton, Clinton Township, Flemington, High Bridge, Hillsborough, Lebanon Borough, Millstone (Somerset), Montgomery, Princeton, Raritan (Hunterdon), Readington, Rocky Hill, South Brunswick

**Senator Andrew Zwicker (D)**

2 Clerico Lane, Bldg 1  
Hillsborough NJ 08844

**Ph:** 908-308-8672**EM:** SenZwicker@njleg.org**Occupation:** Head of Strategic Partnerships and Public Engagement, Plasma Physics Laboratory, Princeton University**Assemblywoman Mitchell Drulis (D)**

390 Amwell Road, Ste 301  
Hillsborough NJ 08844

**Ph:** 908-829-4191**EM:** AswDrulis@njleg.org**Occupation:** Legislator**Assemblyman Roy Freiman (D)**

390 Amwell Rd, Ste 301  
Hillsborough NJ 08844

**Ph:** 908-829-4191**EM:** AsmFreiman@njleg.org**Occupation:** Legislator**17**

(Middlesex and Somerset) Franklin (Somerset), New Brunswick, North Brunswick, Piscataway, South Bound Brook

**Senator Bob Smith (D)**

216 Stelton Rd, Ste E-5  
Piscataway NJ 08854

**Ph:** 732-752-0770**EM:** SenBSmith@njleg.org**Occupation:** Attorney



**Assemblyman Joe Danielsen (D)**

334 Elizabeth Ave  
Somerset NJ 08873

**Ph:** 732-247-3999

**EM:** AsmDanielsen@njleg.org

**Occupation:** Owner, Network Blade LLC



**Assemblyman Kevin P. Egan (D)**

100 Bayard St  
New Brunswick NJ 08901

**Ph:** 732-249-4550

**EM:** AsmEgan@njleg.org

**Occupation:** Assistant Business Manager, I.B.E.W. Local Union No. 456

**18**

(Middlesex) East Brunswick, Edison, Highland Park, Metuchen, Milltown, South Plainfield, South River



**Senator Patrick J. Diegnan, Jr. (D)**

908 Oak Tree Ave, Unit P  
South Plainfield NJ 07080

**Ph:** 908-757-1677

**EM:** SenDiegnan@njleg.org

**Occupation:** Attorney



**Assemblyman Robert Karabinchak (D)**

3 Stephenville Pkwy, Ste 2D  
Edison NJ 08820

**Ph:** 732-548-1406

**EM:** AsmKarabinchak@njleg.org

**Occupation:** President, Tri-Form Construction, Inc.



**Assemblyman Sterley S. Stanley (D)**

197 State Highway 18, Ste 102 North  
East Brunswick NJ 08816

**Ph:** 732-875-3833

**EM:** AsmStanley@njleg.org

**Occupation:** Insurance Broker

**19**

(Middlesex) Carteret, Perth Amboy, Sayreville, South Amboy, Woodbridge



**Senator Joseph F. Vitale (D)**

569 Rahway Ave  
Woodbridge NJ 07095

**Ph:** 732-855-7441

**EM:** SenVitale@njleg.org

**Occupation:** President, Vitale Sign Corporation



**Assemblyman Craig J. Coughlin (D)**

569 Rahway Ave  
Woodbridge NJ 07095

**Ph:** 732-855-7441

**EM:** AsmCoughlin@njleg.org

**Occupation:** Attorney



**Assemblywoman Yvonne Lopez (D)**

211 Front St  
Perth Amboy, NJ 08861

**Ph:** 732-638-5057

**EM:** AswLopez@njleg.org

**Occupation:** Legislator

**20**

(Union) Elizabeth, Kenilworth, Roselle, Union (Union)



**Senator Joseph P. Cryan (D)**

985 Stuyvesant Ave  
Union NJ 07083

**Ph:** 908-624-0880

**EM:** SenCryan@njleg.org

**Occupation:** Executive Director, Middlesex County Utilities Authority



**Assemblyman Reginald W. Atkins (D)**

129 E. 1st Avenue  
Roselle, NJ 07203

**Ph:** 908-445-7154

**EM:** AsmWatkins@njleg.org

**Occupation:** Senior Manager/ Director, Computer Task Group

**Assemblywoman Annette Quijano (D)**

1120 East Jersey St  
Elizabeth NJ 07201

**Ph:** 908-327-9119

**EM:** AswQuijano@njleg.org

**Occupation:** Municipal Prosecutor

**21**

(Middlesex, Morris, Somerset and Union) Berkeley Heights, Bernards, Bernardsville, Chatham Borough, Chatham Township, Dunellen, Far Hills, Garwood, Green Brook, Long Hill, Middlesex, Mountainside, New Providence, Peapack-Gladstone, Springfield (Union), Summit, Warren, Watchung, Westfield

**Senator Jon M. Bramnick (R)**

425 North Ave West, 2nd Floor  
Westfield NJ 07090

**Ph:** 908-232-2073

**EM:** SenBramnick@njleg.org

**Occupation:** Attorney

**Assemblywoman Michele Matsikoudis (R)**

180 South Str, Ste 202  
New Providence NJ 07974

**Ph:** 908-679-8889

**EM:** AswMatsikoudis@njleg.org

**Occupation:** Director of Business Development, Keller Williams – Sue Adler Team

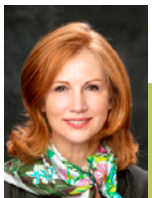
**Assemblywoman Nancy F. Munoz (R)**

57 Union Place, Ste 310  
Summit NJ 07901

**Ph:** 908-918-0414

**EM:** AswMunoz@njleg.org

**Occupation:** Legislator

**22**

(Somerset and Union) Clark, Cranford, Fanwood, Linden, North Plainfield, Plainfield, Rahway, Roselle Park, Scotch Plains, Winfield

**Senator Nicholas P. Scutari (D)**

67 Walnut Ave  
Clark NJ 07066

**Ph:** 732-827-7480

**EM:** SenScutari@njleg.org

**Occupation:** Attorney

**Assemblywoman Linda S. Carter (D)**

200 West 2nd St, Ste 102  
Plainfield NJ 07060

**Ph:** 908-561-5757

**EM:** AswCarter@njleg.org

**Occupation:** Teacher

**Assemblyman James J. Kennedy (D)**

1445 Main St  
Rahway NJ 07065

**Ph:** 732-943-2660

**EM:** AsmKennedy@njleg.org

**Occupation:** Principal, Skye Consulting L.L.C.

**23**

(Hunterdon, Somerset and Warren) Alexandria, Alpha, Bedminster, Belvidere, Bethlehem, Blairstown, Bloomsbury, Bound Brook, Bridgewater, Califon, Franklin (Hunterdon), Franklin (Warren), Frelinghuysen, Glen Gardner, Greenwich (Warren), Hackettstown, Hampton (Hunterdon), Hardwick, Harmony, Holland, Hope, Knowlton, Lebanon Township, Liberty, Lopatcong, Mansfield (Warren), Manville, Milford, Oxford, Phillipsburg, Pohatcong, Raritan (Somerset), Somerville, Tewksbury, Union (Hunterdon), Washington Borough (Warren), Washington Township (Warren), White

**Senator Douglas J. Steinhardt (R)**

127 Belvidere Ave, 2nd Floor  
Washington NJ 07882

**Ph:** 908-835-0552

**EM:** SenSteinhardt@njleg.org

**Occupation:** Attorney



**Assemblyman John DiMaio (R)**

208 Mountain Ave, Ste 3  
Hackettstown NJ 07840

**Ph:** 908-684-9550

**EM:** AsmDimaio@njleg.org

**Occupation:** Legislator



**Assemblyman Michael Inganamort (R)**

One Wilson Dr, Ste 2B  
Sparta NJ 07871

**Ph:** 973-300-0200

**EM:** AsmInganamort@njleg.org

**Occupation:** Consultant

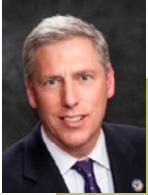

**Assemblyman Erik Peterson (R)**

28 Center St  
Clinton NJ 08809

**Ph:** 908-238-0251

**EM:** AsmPeterson@njleg.org

**Occupation:** Attorney

**25**  
(Morris and Passaic) Boonton Township, Butler, Dover, Harding, Jefferson, Kinnelon, Madison, Mendham Borough, Mendham Township, Mine Hill, Morris, Morristown, Mount Arlington, Randolph, Rockaway Borough, Rockaway Township, Victory Gardens, West Milford, Wharton

**24**

(Morris, Sussex and Warren) Allamuchy, Andover Borough, Andover Township, Branchville, Byram, Chester Borough, Chester Township, Frankford, Franklin (Sussex), Fredon, Green, Hamburg, Hampton (Sussex), Hardyston, Hopatcong, Independence, Lafayette, Montague, Mount Olive, Netcong, Newton, Ogdensburg, Roxbury, Sandyston, Sparta, Stanhope, Stillwater, Sussex, Vernon, Walpack, Wantage, Washington (Morris)

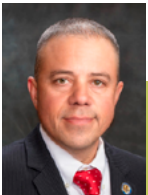

**Senator Parker Space (R)**

One Wilson Drive, Ste 2B  
Sparta NJ 07871

**Ph:** 973-300-0200

**EM:** SenSpace@njleg.org

**Occupation:** Owner, Space Farms Zoo and Museum; Extreme Pizza; Farmer



**Senator Anthony M. Bucco (R)**

75 Bloomfield Ave, Ste 302, 3rd Floor  
Denville NJ 07834

**Ph:** 973-627-9700

**EM:** SenBucco@njleg.org

**Occupation:** Attorney



**Assemblyman Christian E. Barranco (R)**

762 Route 15 South, Ste 1A  
Lake Hopatcong, NJ 07849

**Ph:** 973-810-2695

**EM:** AsmBarranco@njleg.org

**Occupation:** I.B. Abel, Inc.

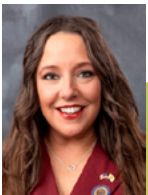

**Assemblywoman Dawn Fantasia (R)**

One Wilson Dr, Ste 2B  
Sparta NJ 07871

**Ph:** 973-300-0200

**EM:** AswFantasia@njleg.org

**Occupation:** Public Charter School Administrator, Bergen Arts and Science Charter School



**Assemblywoman Aura K. Dunn (R)**

191 Main St, Ste D  
Chester NJ 07930

**Ph:** 973-927-2526

**EM:** AswDunn@njleg.org

**Occupation:** Legislator

## 26

(Morris and Passaic) Bloomingdale, Boonton, Denville, East Hanover, Florham Park, Hanover, Lincoln Park, Montville, Morris Plains, Mountain Lakes, Parsippany-Troy Hills, Pequannock, Pompton Lakes, Ringwood, Riverdale, Wanaque

**Senator Joseph Pennacchio (R)**

170 Changebridge Rd, Unit A1  
Montville NJ 07045

**Ph:** 973-227-4012

**EM:** SenPennacchio@njleg.org

**Occupation:** Dentist

**Assemblyman Brian Bergen (R)**

5 East Main St, Ste 22B

Denville, NJ 07834

**Ph:** 973-539-8113

**EM:** AsmBergen@njleg.org

**Occupation:** Owner, Bergen Botanicals

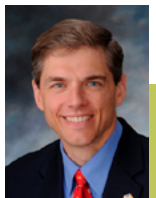
**Assemblyman Jay Webber (R)**

160 Littleton Rd, Ste 204

Parsippany NJ 07054

**Ph:** 973-917-3420

**EM:** AsmWebber@njleg.org

**Occupation:** Attorney

## 27

(Essex and Passaic) Clifton, Livingston, Millburn, Montclair, Roseland, West Orange

**Senator John F. McKeon (D)**

221 Main St

Madison NJ 07940

**Ph:** 973-377-1606

**EM:** SenMcKeon@njleg.org

**Occupation:** Attorney

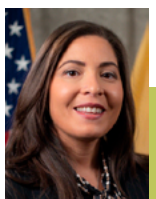
**Assemblywoman Rosy Bagolie (D)**

651 Old Mt. Pleasant Ave

Livingston NJ 07039

**Ph:** 973-535-5017

**EM:** AswBagolie@njleg.org

**Occupation:** Legislator

**Assemblywoman Alixon Collazos-Gill (D)**

39 South Fullerton Ave, 2nd Floor, Ste 7  
Montclair NJ 07042

**Ph:** 973-509-0388

**EM:** AswCollazos-Gill@njleg.org

**Occupation:** Legislator

## 28

(Essex and Union) Hillside, Irvington, Maplewood, Newark, South Orange

**Senator Renee C. Burgess (D)**

660 Stuyvesant Ave

Irvington NJ 07111

**Ph:** 862-231-6577

**EM:** SenBurgess@njleg.org

**Occupation:** Legislator

**Assemblywoman Garnet R. Hall (D)**

511 Valley St

Maplewood, NJ 07040

**Ph:** 973-762-1886

**EM:** AswHall@njleg.org

**Occupation:** Legislator

**Assemblywoman Cleopatra G. Tucker (D)**

1079 Bergen St

Newark, NJ 07112

**Ph:** 973-926-4320

**EM:** AswTucker@njleg.org

**Occupation:** Legislator

## 29

(Essex and Hudson) East Newark, Harrison (Hudson), Newark

**Senator M. Teresa Ruiz (D)**

166 Bloomfield Ave

Newark NJ 07104

**Ph:** 973-484-1000

**EM:** SenRuiz@njleg.org

**Occupation:** Deputy Chief of Staff, Essex County Executive



**Assemblywoman Eliana Pintor Marin (D)**

263 Lafayette St, 1st Floor  
Newark NJ 07105

**Ph:** 973-589-0713

**EM:** AswPintorMarin@njleg.org

**Occupation:** Assistant County Administrator, Essex County Clerk's Office

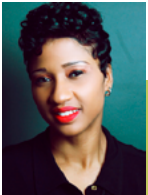

**Assemblywoman Shanique Speight (D)**

50 Park Place, Lobby 5  
Newark NJ 07102

**Ph:** 862-237-9752

**EM:** AswSpeight@njleg.org

**Occupation:** Officer, Essex County Sheriff's Office

**30**

(Monmouth and Ocean) Avon-by-the-Sea, Belmar, Farmingdale, Howell, Lake Como, Lakewood, Wall



**Senator Robert W. Singer (R)**

1771 Madison Ave, Ste 202  
Lakewood NJ 08701

**Ph:** 732-987-5669

**EM:** SenSinger@njleg.org

**Occupation:** Legislator



**Assemblyman Sean T. Kean (R)**

1967 Highway 34, Bldg. C, Ste 202  
Wall Township NJ 07719

**Ph:** 732-974-0400

**EM:** AsmSKean@njleg.org

**Occupation:** Attorney



**Assemblyman Alexander "Avi" Schnall (D)**

500 River Ave, Ste 220  
Lakewood NJ 08701

**Ph:** 848-245-9486

**EM:** AsmSchnall@njleg.org

**Occupation:** Legislator

**31**

(Hudson) Bayonne, Jersey City, Kearny



**Senator Angela V. McKnight (D)**

2324 John F. Kennedy Blvd  
Jersey City NJ 07304

**Ph:** 201-360-2502

**EM:** SenMcKnight@njleg.org

**Occupation:** Founder & CEO, AngelaCARES, Inc.



**Assemblywoman Barbara McCann Stamato (D)**

1738 Kennedy Blvd  
Jersey City NJ 07305

**Ph:** 201-451-5100

**EM:** AswStamato@njleg.org

**Occupation:** Legislator



**Assemblyman William B. Sampson IV (D)**

25 West 8th St  
Bayonne NJ 07002

**Ph:** 201-455-2966

**EM:** AsmSampson@njleg.org

**Occupation:** Longshoreman, International Longshoreman's Association Local 1588

**32**

(Hudson) Hoboken, Jersey City



**Senator Raj Mukherji (D)**

433 Palisade Ave  
Jersey City NJ 07307

**Ph:** 201-626-4000

**EM:** SenMukherji@njleg.org

**Occupation:** Attorney and Investor



**Assemblyman John Allen (D)**

80 River St, 2nd Floor  
Hoboken NJ 07030

**Ph:** 201-683-7917

**EM:** AsmAllen@njleg.org

**Occupation:** Attorney

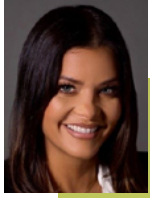
**Assemblywoman Jessica Ramirez (D)**

433 Palisade Ave  
Jersey City NJ 07307

**Ph:** 201-626-4000**EM:** AswRamirez@njleg.org**Occupation:** Attorney**33**

(Hudson) Guttenberg, North Bergen, Secaucus,  
Union City, Weehawken, West New York

**Senator Brian P. Stack (D)**

411 Palisade Ave  
Jersey City NJ 07307

**Ph:** 201-721-5263**EM:** SenStack@njleg.org**Occupation:** Mayor, Union City**Assemblyman Julio Marengo (D)**

9060 Palisade Ave  
North Bergen NJ 07047

**Ph:** 201-295-0200**EM:** AsmMarengo@njleg.org**Occupation:** Legislator**Assemblyman Gabriel Rodriguez (D)**

5600 Kennedy Blvd, Ste 104  
West New York NJ 07093

**Ph:** 201- 223-4247**EM:** AsmRodriguez@njleg.org**Occupation:** Accounting Manager,  
West New York Board of Education**34**

(Essex) Belleville, Bloomfield, East Orange, Glen  
Ridge, Nutley, Orange

**Senator Britnee N. Timberlake (D)**

520 Main St, Ste 1  
East Orange NJ 07018

**Ph:** 973-395-1166**EM:** SenTimberlake@njleg.org**Occupation:** Executive Director, Essex  
Community Land Trust**Assemblywoman Carmen Theresa Morales (D)**

152 Franklin St  
Belleville NJ 07109

**Ph:** 973-450-0484**EM:** AswMorales@njleg.org**Occupation:** Director of Curriculum  
and Instruction, Essex County Schools  
of Technology**Assemblyman Michael Venezia (D)**

152 Franklin St  
Belleville NJ 07109

**Ph:** 973-450-0484**EM:** AsmVenezia@njleg.org**Occupation:** Director of Human  
Resources, Essex County Schools of  
Technology**35**

(Bergen and Passaic) Elmwood Park, Garfield,  
Haledon, North Haledon, Paterson, Prospect Park

**Senator Nellie Pou (D)**

100 Hamilton Plaza, Ste 1405  
Paterson NJ 07505

**Ph:** 973-247-1555**EM:** SenPou@njleg.org**Occupation:** Legislator**Assemblywoman Shavonda E. Sumter (D)**

21 Mill St, Ste 5  
Paterson NJ 07501

**Ph:** 973-925-7063**EM:** AswSumter@njleg.org**Occupation:** Legislator**Assemblyman Benjie E. Wimberly (D)**

301 Main St, Ste 360  
Paterson NJ 07505

**Ph:** 973-925-7061**EM:** AsmWimberly@njleg.org**Occupation:** Joint Recreation  
Coordinator, Paterson Public Schools

**36**

(Bergen and Passaic) Carlstadt, Cliffside Park, East Rutherford, Edgewater, Fairview, Lyndhurst, North Arlington, Passaic, Ridgely, Rutherford, Wallington, Wood-Ridge



**Senator Paul A. Sarlo (D)**

496 Columbia Blvd, 1st Floor  
Wood-Ridge NJ 07075

**Ph:** 201-804-8118

**EM:** SenSarlo@njleg.org

**Occupation:** Chief Operating Officer, Joseph M. Sanzari, Inc.



**Assemblyman Clinton Calabrese (D)**

613 Bergen Blvd  
Ridgely NJ 07657

**Ph:** 201-943-0615

**EM:** AsmCalabrese@njleg.org

**Occupation:** Principal, Real Estate Development and Investment, Alkova Companies



**Assemblyman Gary S. Schaer (D)**

1 Howe Ave, Ste 401  
Passaic NJ 07055

**Ph:** 973-249-3665

**EM:** AsmSchaer@njleg.org

**Occupation:** Legislator

**37**

(Bergen) Bogota, Englewood, Englewood Cliffs, Fort Lee, Hackensack, Leonia, Palisades Park, Ridgely Park, Teaneck, Tenafly



**Senator Gordon M. Johnson (D)**

96 Engle St  
Englewood NJ 07631

**Ph:** 201-308-7060

**EM:** SenJohnson@njleg.org

**Occupation:** Independent Consultant



**Assemblywoman Shama A. Haider (D)**

96 Engle St  
Englewood NJ 07631

**Ph:** 201-308-7061

**EM:** AswHaider@njleg.org

**Occupation:** Legislator



**Assemblywoman Ellen J. Park (D)**

96 Engle St  
Englewood NJ 07631

**Ph:** 201-308-7060

**EM:** AswPark@njleg.org

**Occupation:** Associate Vice President - Claims, Hub International

**38**

(Bergen) Bergenfield, Fair Lawn, Glen Rock, Hasbrouck Heights, Little Ferry, Lodi, Maywood, Moonachie, New Milford, Oradell, Paramus, River Edge, Rochelle Park, Saddle Brook, South Hackensack, Teterboro



**Senator Joseph A. Lagana (D)**

205 Robin Rd, Ste 122  
Paramus NJ 07652

**Ph:** 201-576-9199

**EM:** SenLagana@njleg.org

**Occupation:** Attorney



**Assemblywoman Lisa Swain (D)**

205 Robin Rd, Ste 122  
Paramus, NJ 07652

**Ph:** 201-576-9199

**EM:** AswSwain@njleg.org

**Occupation:** Legislator



**Assemblyman P. Christopher Tully (D)**

205 Robin Rd, Ste 122  
Paramus NJ 07652

**Ph:** 201-576-9199

**EM:** AsmTully@njleg.org

**Occupation:** Legislator



## 39

(Bergen) Allendale, Alpine, Closter, Cresskill, Demarest, Dumont, Emerson, Harrington Park, Haworth, Hillsdale, Ho-Ho-Kus, Mahwah, Midland Park, Montvale, Northvale, Norwood, Oakland, Old Tappan, Park Ridge, Ramsey, River Vale, Rockleigh, Saddle River, Upper Saddle River, Waldwick, Washington (Bergen), Westwood, Woodcliff Lake

**Senator Holly T. Schepisi (R)**

287 Kinderkamack Rd  
Westwood NJ 07675

**Ph:** 201-666-0881

**EM:** SenSchepisi@njleg.org

**Occupation:** Attorney

**Assemblyman Robert Auth (R)**

1069 Ringwood Ave, Ste 312  
Haskell NJ 07420

**Ph:** 862-248-0491

**EM:** AsmAuth@njleg.org

**Occupation:** CEO, Plaza Travel and Insurance Services, Ltd.

**Assemblyman John V. Azzariti Jr., M.D. (R)**

287 Kinderkamack Rd  
Westwood NJ 07675

**Ph:** 201-666-0881

**EM:** AsmAzzariti@njleg.org

**Occupation:** Physician Anesthesiologist, Bergen Anesthesia Group, P.C.

## 40

(Bergen, Essex and Passaic) Caldwell, Cedar Grove, Essex Fells, Fairfield (Essex), Franklin Lakes, Hawthorne, Little Falls, North Caldwell, Ridgewood, Totowa, Verona, Wayne, West Caldwell, Woodland Park, Wyckoff

**Senator Kristin M. Corrado (R)**

999 Riverview Dr, Ste 350  
Totowa NJ 07512

**Ph:** 973-237-1360

**EM:** SenCorrado@njleg.org

**Occupation:** Attorney

**Assemblyman Al Barlas (R)**

1211 Hamburg Turnpike, Ste 301  
Wayne NJ 07470

**Ph:** 973-237-1362

**EM:** AsmBarlas@njleg.org

**Occupation:** Co-Administrator/ Director of Marketing, New Jersey Intergovernmental Insurance Fund

**Assemblyman Christopher P. DePhillips (R)**

201C Franklin Ave  
Midland Park NJ 07432

**Ph:** 201-444-9719

**EM:** AsmDePhillips@njleg.org

**Occupation:** Vice President and General Counsel, Porzio Life Sciences, LLC

# STATE SENATE LEADERSHIP



Senate President  
**Nicholas P. Scutari, Dist 22**

## DEMOCRATIC LEADERSHIP

Senate Majority Leader  
**M. Teresa Ruiz, Dist 29**

Senate President Pro Tempore  
**Shirley K. Turner, Dist 15**

Deputy Majority Leader  
**Paul A. Sarlo, Dist 36**

Assistant Majority Leaders  
**James Beach, Dist 6**  
**Linda Greenstein, Dist 14**  
**Gordon M. Johnson, Dist 37**

Majority Caucus Chair  
**Nellie Pou, Dist 35**

Democratic Conference Chair  
**Vin Gopal, Dist 11**

Majority Whip  
**Troy Singleton, Dist 7**

## REPUBLICAN LEADERSHIP

Republican Leader  
**Anthony M. Bucco, Dist 25**

Deputy Republican Leaders  
**Robert W. Singer, Dist 30**  
**Joseph Pennacchio, Dist 26**

Conference Leader  
**Holly T. Schepisi, Dist 39**

Deputy Conference Leader  
**Vincent J. Polistina, Dist 2**

Republican Whip  
**Michael L. Testa Jr., Dist 1**

Budget Officer  
**Declan J. O'Scanlon Jr., Dist 13**

Ranking Member Judiciary Committee  
**Kristin M. Corrado, Dist 40**

Secretary of the Senate  
**Linda Metzger**

# GENERAL ASSEMBLY LEADERSHIP



Speaker  
**Craig J. Coughlin, Dist 19**

## DEMOCRATIC LEADERSHIP

Majority Leader

**Louis D. Greenwald, Dist 6**

Speaker Pro Tempore

**Benjie E. Wimberly, Dist 35**

Majority Conference Leader

**Annette Quijano, Dist 20**

Majority Whip

**Carol A. Murphy, Dist 7**

Assembly Appropriations Chair

**Lisa Swain, Dist 38**

Policy Chair

**Gary S. Schaer, Dist 36**

Assembly Budget Chair

**Eliana Pintor Marin, Dist 29**

Constituent Outreach Chair

**Verlina Reynolds-Jackson, Dist 15**

Deputy Speakers

**Linda S. Carter, Dist 22**

**Herb Conaway Jr., Dist 7**

**Wayne P. DeAngelo, Dist 14**

**Pamela R. Lampitt, Dist 6**

**Yvonne Lopez, Dist 19**

**Gary S. Schaer, Dist 36**

**Shanique Speight, Dist 29**

Deputy Majority Leaders

**Reginald W. Atkins, Dist 20**

**Roy Freiman, Dist 16**

**Shama A. Haider, Dist 37**

**William F. Moen, Dist 5**

**Chris Tully, Dist 38**

**Anthony S. Verrelli, Dist 15**

Parliamentarian

**Ellen J. Park, Dist 37**

Deputy Parliamentarian

**Sterley S. Stanley, Dist 18**

Deputy Whips

**Clinton Calabrese, Dist 36**

**Joe Danielsen, Dist 17**

**REPUBLICAN LEADERSHIP**

---

Minority Leader

**John DiMaio, Dist 23**

Deputy Minority Leader

**Antwan L. McClellan, Dist 1**

Assistant Minority Leader

**Robert D. Clifton, Dist 12**

Minority Conference Leader

**Christopher P. DePhillips, Dist 40**

Deputy Minority Conference Leader

**Victoria A. Flynn, Dist 13**

Assistant Minority Conference Leaders

**Michele Matsikoudis, Dist 21**

**Christian E. Barranco, Dist 25**

Minority Whip

**Brian Bergen, Dist 26**

Deputy Minority Whip

**Erik Peterson, Dist 23**

Assistant Minority Whips

**Donald A. Guardian, Dist 2**

**Aura K. Dunn, Dist 25**

Minority Parliamentarian

**Brian E. Rumpf, Dist 9**

Minority Policy Chair

**Gerry Scharfenberger, Dist 13**

Minority Budget Officer

**Nancy F. Munoz, Dist 21**

Minority Appropriations Officer

**Jay Webber, Dist 26**

Assembly Clerk

**Dana M. Burley**

## SENATE COMMITTEES

### GROUP 1:

**Community and Urban Affairs** – Singleton (Chair); Stack (V. Chair); Amato; Burgess; Schepisi

**Education** – Gopal (Chair); Turner (V. Chair); Corrado; Henry; McKnight

**Labor** – Lagana (Chair); Zwicker (V. Chair); Moriarty; Polistina; Steinhardt

**Transportation** – Diegnan (Chair); Mukherji (V. Chair); Burzichelli; Holzapfel; Timberlake; Tiver

### GROUP 2:

**Budget and Appropriations** – Sarlo (Chair); Greenstein (V. Chair); Amato; Burgess; Burzichelli; Cruz-Perez; Diegnan; Johnson; O’Scanlon; Ruiz; Steinhardt; Testa; Zwicker

**Health, Human Services and Senior Citizens** – Vitale (Chair); Burgess; Henry; McKeon; McKnight; Mukherji; Schepisi; Singer

### GROUP 3:

**Commerce** – Pou (Chair); Cryan (V. Chair); Bramnick; Johnson; Singer

**Economic Growth** – Cruz-Perez (Chair); Turner (V. Chair); Corrado; Pennacchio; Timberlake

**Environment and Energy** – Smith (Chair); Greenstein (V. Chair); McKeon; Space; Tiver

**Higher Education** – Cryan (Chair); Zwicker (V. Chair); Amato; Moriarity; Singer

### GROUP 4:

**Judiciary** – Stack (Chair); Pou (V. Chair); Bramnick; Bucco; Corrado; Gopal; Lagana; Sarlo; Singleton; Smith; Testa

**Law and Public Safety** – Greenstein (Chair); Moriarty (V. Chair); Henry; McKnight; O’Scanlon

**Military and Veterans’ Affairs** – Johnson (Chair); Cruz-Perez (V. Chair); Mukherji; Space; Tiver

**State Government, Wagering, Tourism and Historic Preservation** – Beach (Chair); McKeon (V. Chair); Holzapfel; Polistina; Turner

### STANDING COMMITTEE

**Legislative Oversight** – Zwicker (Chair); Ruiz (V. Chair); Burzichelli; Pennacchio; Singer

## ASSEMBLY COMMITTEES

### GROUP A:

**Community Development and Women's Affairs** – Sumter (Chair); Lopez (V. Chair); Barlas; McCann Stamato; Ramirez; Simonsen

**Consumer Affairs** – Sampson (Chair); Quijano (V. Chair); Egan; Hall; Kean; Torrissi

**Financial Institutions and Insurance** – Freiman (Chair); Schaer (V. Chair); Allen; Auth; Bagolie; Clifton; Flynn; Hutchison; Moen; Myhre; Spearman; Stanley; Webber

**Health** – Conaway (Chair); Lampitt (V. Chair); Azzariti Jr.; Donlon; Haider; Munoz; Peterson; Rumpf; Speight; Tully; Verrelli

**Higher Education** – Carter (Chair); Atkins (V. Chair); Matsikoudis; Miller; Scharfenberger; Simmons; Wimberly

**Telecommunications and Utilities** – DeAngelo (Chair); Kennedy (V. Chair); Bailey; Barranco; Kanitra; Marengo; McCoy; Sauickie

### GROUP B:

**Appropriations** – Swain (Chair); Reynolds-Jackson (V. Chair); Auth; Haider; Lampitt; McClellan; McCoy; Myhre; Pintor Marin; Schaer; Webber

**Commerce, Economic Development and Agriculture** – Spearman (Chair); Tully (V. Chair); Bergen; Fantasia; Karabinchak; Katz; Matsikoudis; Morales; Park; Peterpaul; Sauickie; Simmons

**Housing** – Lopez (Chair); Moen (V. Chair); Allen; Clifton; Flynn; Quijano; Wimberly

**Oversight, Reform and Federal Relations** – Atkins (Chair); Freiman (V. Chair); Egan; Inganamort; Miller; Torrissi

**Public Safety and Preparedness** – Danielsen (Chair); Verrelli (V. Chair); Drulis; Kanitra; Marengo; McClellan; Murphy; Peterson; Rodriguez

**Regulated Professions** – Stanley (Chair); Speight (V. Chair); Collazos-Gill; Hutchison; Kean; McCann Stamato; Scharfenberger

**GROUP C:**

**Children, Families and Food Security** – Haider (Chair); Spearman (V. Chair); Collazos-Gill; Dunn; Kanitra; Reynolds-Jackson

**Education** – Lampitt (Chair); Stanley (V. Chair); Bagolie; Fantasia; Matsikoudis; Morales; Schnall; Simonsen; Swain

**Judiciary** – Park (Chair); Murphy (V. Chair); Auth; Flynn; Hutchison; Venezia

**Labor** – Verrelli (Chair); Sampson (V. Chair); Barlas; Bergen; Danielsen; Drulis; Guardian; Hall; Quijano; Sumter; Swift

**Military and Veterans' Affairs** – Tucker (Chair); DeAngelo (V. Chair); Conaway; Ramirez; Rumpf; Sauickie

**Transportation and Independent Authorities** – Calabrese (Chair); Carter (V. Chair); Bailey; Barranco; Clifton; DePhillips; Inganamort; Karabinchak; Katz; Kennedy; Lopez; McCann Stamato; McGuckin

**GROUP D:**

**Aging and Human Services** – Speight (Chair); Tucker (V. Chair); Atkins; Azzariti Jr.; Fantasia; Peterpaul

**Budget** – Pintor Marin (Chair); Wimberly (V. Chair); Barlas; Conaway; Dunn; Freiman; Murphy; Munoz; Park; Reynolds-Jackson; Rodriguez; Rumpf; Schaer; Scharfenberger; Venezia

**Environment, Natural Resources and Solid Waste** – Kennedy (Chair); Sumter (V. Chair); Collazos-Gill; Hall; Inganamort; Katz; Scharfenberger

**Science, Innovation and Technology** – Tully (Chair); Danielsen (V. Chair); DePhillips; Marengo; McGuckin; Miller; Simmons

**State and Local Government** – Karabinchak (Chair); Swain (V. Chair); Drulis; McCoy; Schnall; Simonsen; Swift

**Tourism, Gaming and the Arts** – Moen (Chair); Calabrese (V. Chair); Allen; Donlon; Guardian; McClellan

## JOINT COMMITTEES

### JOINT BUDGET OVERSIGHT

Nancy F. Munoz; Declan J. O'Scanlon Jr.; Eliana Pintor Marin; M. Teresa Ruiz; Paul A. Sarlo; Lisa Swain

### JOINT COMMITTEE ON HOUSING AFFORDABILITY

Renee C. Burgess; Nilsa I. Cruz-Perez; Henry Owen; Holly T. Schepisi; Troy Singleton

### JOINT COMMITTEE ON THE PUBLIC SCHOOLS

Renee C. Burgess; Linda S. Carter; Joseph P. Cryan; Victoria A. Flynn; Michele Matsikoudis; Angela V. McKnight; Carmen Theresa Morales; Joseph Pennacchio; Verlina Reynolds-Jackson; Erik K. Simonsen; Douglas J. Steinhardt; Michael L. Testa; Shirley K. Turner; Benjie E. Wimberly

### JOINT LEGISLATIVE COMMITTEE ON ETHICAL STANDARDS

A. Todd Mayo - Chair; Thomas P. Scrivo - Vice Chair; Maxwell Billek; Michael J. Mitzner; Joan M. Quigley; Ralph Salerno; Patrick P. Toscano; Debra S. Weisberg

### JOINT STATE LEASING AND SPACE UTILIZATION

Craig J. Coughlin; Nicholas P. Scutari; Jeff DeCicco - Treasury Member

### STATE CAPITOL JOINT MANAGEMENT COMMISSION

Lisa Almeida - Chair; Timothy P. Lydon - Vice Chair; Brian Alpert; Christopher Chianese; Mark H. Duffy; Seth Hahn; Elizabeth Maher Muoio; Tariq Shabazz



# THE NEW JERSEY 118TH CONGRESS

## UNITED STATES SENATE

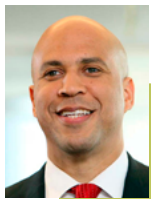

**Cory A. Booker (D)**

717 Hart Senate Office Bldg,  
Washington D.C. 20510

**Ph:** 202-224-3224

**Fax:** 202-228-8378

**Web:** [booker.senate.gov](http://booker.senate.gov)

**DO:** One Gateway Center, 23rd Floor,  
Newark, NJ 07102

**Ph:** 973-639-8700

**Fax:** (202) 224-5702

**Committees:** Foreign Relations; Judiciary;  
Agriculture, Nutrition and Forestry; Small  
Business and Entrepreneurship



**Robert Menendez (D)**

528 Hart Senate Office Bldg,  
Washington D.C. 20510

**Ph:** 202-224-4744

**Fax:** 202-228-2197

**Web:** [menendez.senate.gov](http://menendez.senate.gov)

**DO:** 210 Hudson St, Harborside 3, Ste  
1000, Jersey City, NJ 07311

**Ph:** 973-645-3030

**Fax:** 201 434-9272

**Committees:** Banking; Finance;  
Foreign Relations

## UNITED STATES HOUSE OF REPRESENTATIVES

### 1ST CONGRESSIONAL DISTRICT



**Donald Norcross (D)**

United States House of Representatives  
2427 Rayburn House Office Bldg.  
Washington, D.C. 20515

**Ph:** 202-225-6501 Fax: 202-225-6583

**Web:** [norcross.house.gov](http://norcross.house.gov)

**DO:** 10 Melrose Ave, Ste 210, Cherry  
Hill NJ 08003

**Ph:** 856-427-7000

**Committees:** Armed Services;  
Education and the Workforce

### 2ND CONGRESSIONAL DISTRICT



**Jefferson Van Drew (R)**

United States House of Representatives  
2447 Rayburn House Office Bldg.  
Washington D.C. 20515

**Ph:** 202-225-6572

**Web:** [vandrew.house.gov](http://vandrew.house.gov)

**DO:** 1001 Tilton Rd, Ste 101, Northfield  
NJ 08225

**Ph:** 609-625-5008

**Committees:** Transportation and  
Infrastructure; Judiciary

### 3RD CONGRESSIONAL DISTRICT



**Andy Kim (D)**

United States House of Representatives  
2444 Rayburn House Office Bldg.  
Washington D.C. 20515

**Ph:** 202-225-4765

**Fax:** 202-225-0778

**Web:** kim.house.gov

**DO:** 429 John F. Kennedy Way, Box 9,  
Willingboro, NJ 08046

**Ph:** 856-703-2700

**Fax:** 856-369-8988

**Committees:** Armed Services; Foreign  
Affairs

### 6TH CONGRESSIONAL DISTRICT



**Frank Pallone Jr. (D)**

United States House of Representatives  
2107 Rayburn House Office Bldg.  
Washington D.C. 20515

**Ph:** 202-225-4671

**Fax:** 202-225-9665

**Web:** pallone.house.gov

**DO:** 67/69 Church St, New Brunswick,  
NJ 08901

**Ph:** 732-249-8892

**Fax:** 732-249-1335

**Committees:** Energy and Commerce

### 4TH CONGRESSIONAL DISTRICT



**Christopher "Chris" Smith (R)**

United States House of Representatives  
2373 Rayburn House Office Bldg.  
Washington, D.C. 20515

**Ph:** 202-225-3765

**Fax:** 202-225-7768

**Web:** chrissmith.house.gov

**DO:** 33 Washington St, Toms River, NJ 08735

**Ph:** 609-504-0567

**Fax:** 732-504-3864

**Committees:** Foreign Affairs; Tom  
Lantos Human Rights Commission, Co-  
Chairman; Congressional-Executive

### 7TH CONGRESSIONAL DISTRICT



**Tom Kean (R)**

United States House of Representatives  
251 Cannon House Office Bldg.  
Washington D.C. 20515

**Ph:** 202-225-5361

**Web:** kean.house.gov

**DO:** 75 Claremont Road, Ste 206,  
Bernardsville, NJ 07924

**Ph:** 908-547-3307

**Committees:** Foreign Affairs;  
Transportation and Infrastructure;  
Homeland Security

### 5TH CONGRESSIONAL DISTRICT



**Josh Gottheimer (D)**

United States House of Representatives  
213 Cannon House Office Bldg.  
Washington, D.C. 20515

**Ph:** 202-225-4465

**Web:** gottheimer.house.gov

**DO:** 93 Spring Street, Ste 408, Newton,  
NJ 07860

**Ph:** 973-940-1117

**Committees:** Financial Services; Intelligence

### 8TH CONGRESSIONAL DISTRICT



**Robert "Rob" Menendez, Jr. (D)**

United States House of Representatives  
1007 Longworth House Office Bldg.  
Washington D.C. 20515

**Ph:** 202-225-7919

**Web:** menendez.house.gov

**DO:** 257 Cornelison Ave, Ste 4408,  
Jersey City, NJ 07302

**Ph:** 201-309-0301

**Committees:** Transportation and  
Infrastructure; Homeland Security

**9TH CONGRESSIONAL DISTRICT**



**Bill Pascrell, Jr. (D)**  
 United States House of Representatives  
 2409 Rayburn House Office Bldg.  
 Washington D.C. 20515  
**Ph:** 202-225-5751  
**Fax:** 202-225-5782  
**Web:** pascrell.house.gov  
**DO:** 200 Federal Plaza, Paterson, NJ 07505  
**Ph:** 973-523-5152  
**Fax:** 973-523-0637  
**Committees:** Ways and Means; Trade;  
 Social Security

**11TH CONGRESSIONAL DISTRICT**



**Mikie Sherrill (D)**  
 United States House of Representatives  
 1427 Longworth House Office Bldg.  
 Washington, D.C. 20515  
**Ph:** 202-225-5034  
**Fax:** (202) 225-3186  
**Web:** sherrill.house.gov  
**DO:** 357 South Livingston Ave, Ste 201, Livingston, NJ 07039  
**Ph:** 973-526-5668  
**Committees:** House Armed Services;  
 Strategic Competition between U.S.  
 and Chinese Communist Party

**\* 10TH CONGRESSIONAL DISTRICT - VACANCY**



**Donald Payne, Jr. (D)**  
 United States House of Representatives  
 106 Cannon House Office Bldg.  
 Washington D.C. 20515  
**Ph:** 202-225-3436  
**Fax:** 202-225-4160  
**Web:** payne.house.gov  
**DO:** LeRoy F. Smith Public Safety  
 Building, 14th Floor, 60 Nelson Place,  
 Newark, NJ 07102  
**Ph:** 973-645-3213  
**Fax:** 973-645-5902  
**Committees:** Homeland Security;  
 Transportation and Infrastructure

**12TH CONGRESSIONAL DISTRICT**



**Bonnie Watson Coleman (D)**  
 United States House of Representatives  
 168 Cannon House Office Bldg.  
 Washington D.C. 20515  
**Ph:** 202-225-5801  
**Fax:** 202-225-6025  
**Web:** watsoncoleman.house.gov  
**DO:** 850 Bear Tavern Rd, Ste 201,  
 Ewing, NJ 08628  
**Ph:** 609-883-0026  
**Fax:** 609-883-2093  
**Committees:** Labor, Health and  
 Human Services; Transportation,  
 Housing and Urban Development

\* NOTE: REP. PAYNE DIED ON APRIL 24, 2024

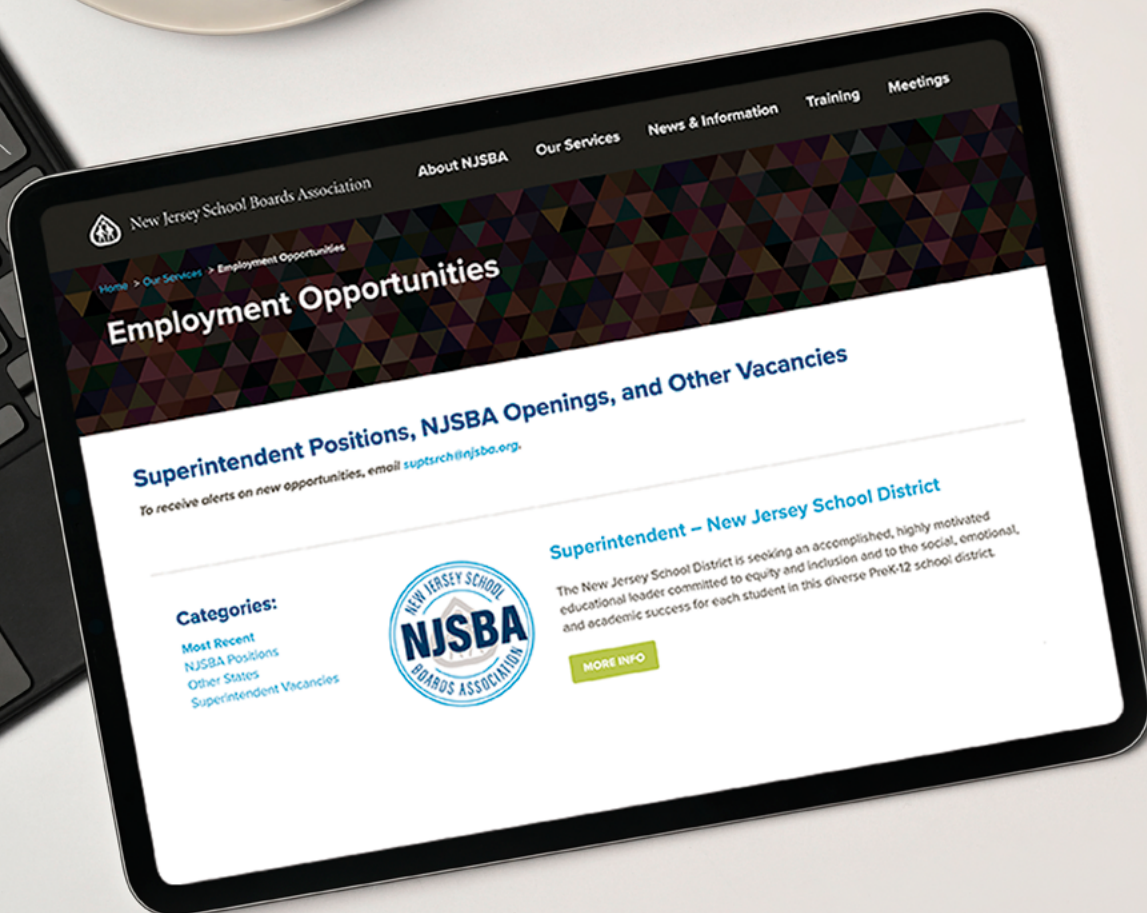

# **NEW** EMPLOYMENT MARKETING SERVICE

Post your job on the NJSBA website!  
Learn more at [njsba.org/jobpostings](https://njsba.org/jobpostings).

# NJSBA'S WORKSHOP 2024

OCT  
21-24

SAVE THE DATE!

Registration &  
Housing Now Open

Co-sponsored by  
NJASA & NJASBO

**Early Bird Special** From April 1 through June 30, 2024, NJSBA will offer a special group registration rate of \$2,100 for 5 to 25 team members.

Please join us from **October 21 - 24** at the Atlantic City Convention Center.

Quest for  
Student  
Success!

[workshop.njsba.org](http://workshop.njsba.org)